

**REICHHARDT & EBE ENGINEERING, INC.
CONSULTING ENGINEERS**

LEVEE CERTIFICATION PROJECT

PLEASE NOTE THE FOLLOWING:

These PDF plan sheets are for the City of Burlington & Dike District 12 Levee Certification Project. They are half-size (11" x 17") plans, and the drawing scale is as follows;

Horizontal: 1"=100'

Vertical: 1"=10'

These plan sheets are for informational purposes only. and shall be used as such.

Thank you for your cooperation.

DIKE 12 LEVEE CERTIFICATION

PHASE 1: NORTHWEST TERMINUS TO BNSF CROSS LEVEE

CITY OF BURLINGTON

SHEET INDEX

COV.) COVER SHEET	5.) DIKE 12 PLAN & PROFILE STA 110+00 TO 119+50	10.) DIKE 12 PLAN & PROFILE STA 163+00 TO 173+00	15.) DIKE 12 PLAN & PROFILE STA 210+00 TO 220+50	22.) S. GARDNER DEMO PLAN
KEY.) KEY MAP	6.) DIKE 12 PLAN & PROFILE STA 119+50 TO 130+00	11.) DIKE 12 PLAN & PROFILE STA 173+00 TO 182+50	16.) DIKE 12 PLAN & PROFILE STA 220+50 TO 230+00	23.) S. GARDNER PLAN & PROFILE
1.) DIKE 12 PLAN & PROFILE STA 79+00-89+00	7.) DIKE 12 PLAN & PROFILE STA 130+00 TO 140+50	12.) DIKE 12 PLAN & PROFILE STA 182+50 TO 192+00	17.) DIKE 12 PLAN & PROFILE STA 230+00 TO 240+00	24.) S. GARDNER CROSS SECTIONS
2.) DIKE 12 PLAN & PROFILE STA 89+00-98+00	8.) DIKE 12 PLAN & PROFILE STA 140+50 TO 152+00	13.) DIKE 12 PLAN & PROFILE STA 192+00 TO 200+00	18.) SHOP WALL PLAN & PROFILE	
3.) DIKE 12 PLAN & PROFILE STA 98+00-107+00	9.) DIKE 12 PLAN & PROFILE STA 152+00 TO 163+00	14.) DIKE 12 PLAN & PROFILE STA 200+00 TO 210+00	19.) SHOP WALL TYPICAL SECTIONS	
4.) DIKE 12 PLAN & PROFILE STA 107+00 TO 110+000			20.) SHOP WALL DETAILS	
			21.) WWTP OUTFALL STRUCTURE DETAILS	

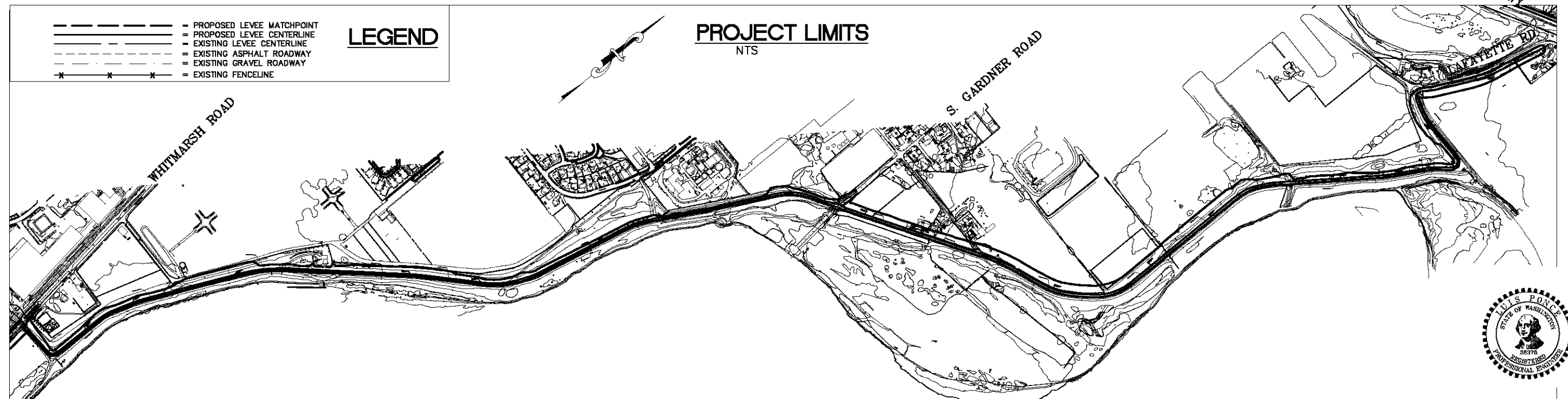

DESIGNED BY
LP
DRAWN BY
LMC
CHECKED BY
LP



REICHHARDT & EBE
ENGINEERING, INC.
CONSULTING ENGINEERS
PO Box 978 423 Front St., Ste 201 Ph (360) 354-3687
Lynden, Washington 98264 Fax (360) 354-0407

NO.	DATE	REVISION	BY

CITY OF BURLINGTON

DIKE 12 LEVEE CERTIFICATION
PROPOSED LEVEE ALIGNMENT
COVER SHEET

JOB# / DWG
09031 SP1
SCALE
H: N/A V: N/A

DATE
3-3-11
SHEET
COV

P:\Projects\09031\dwg\SP1.RE.REVISED.dwg COVER, 3/4/2011 11:12:59 AM

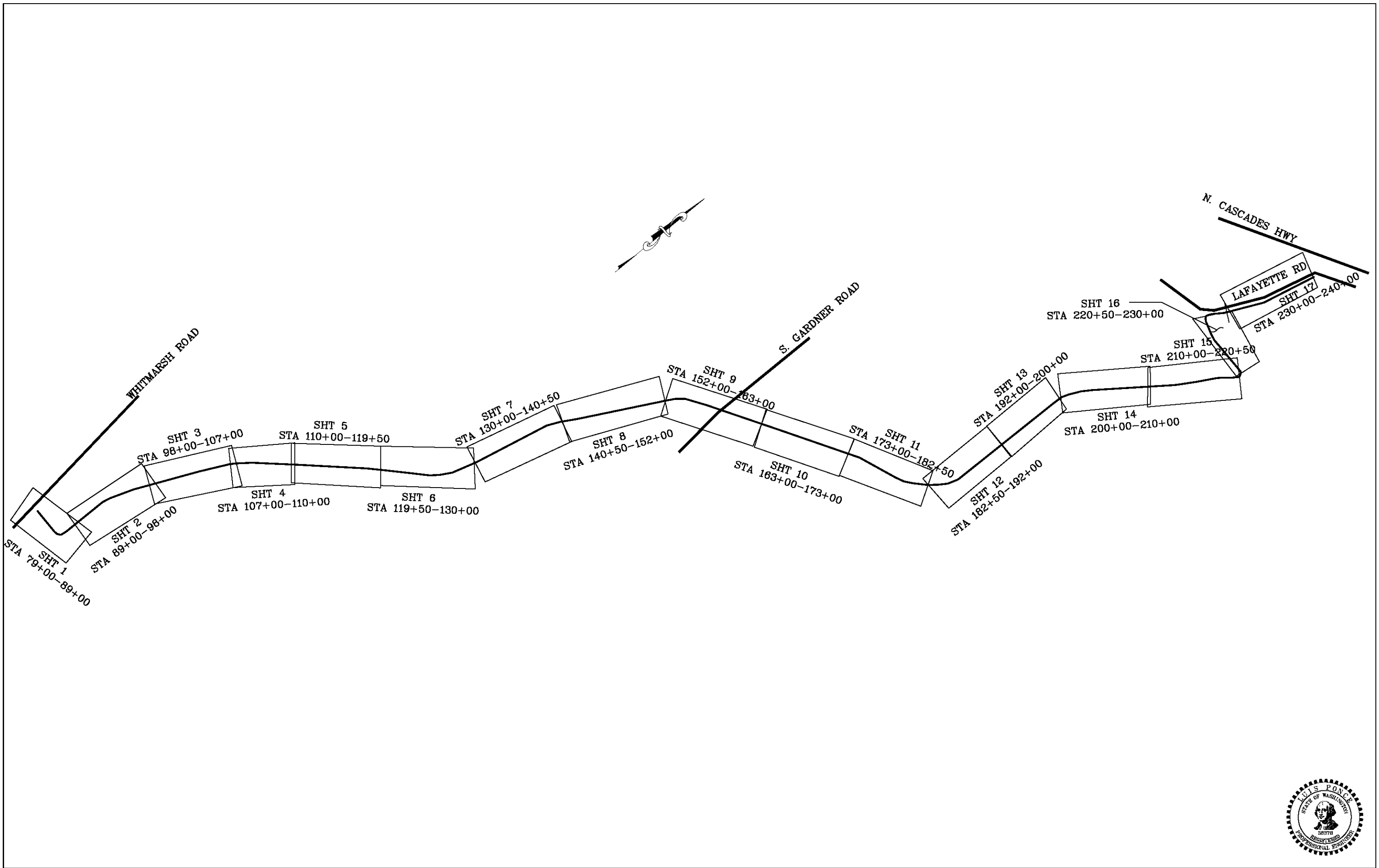

DESIGNED BY LP DRAWN BY LMC CHECKED BY LP	REICHHARDT & EBE ENGINEERING, INC. CONSULTING ENGINEERS PO Box 978 423 Front St., Ste 201 Lynden, Washington 98264 Ph (360) 354-3687 Fax (360) 354-0407	NO.	DATE	REVISION	BY	CITY OF BURLINGTON DIKE 12 LEVELLE CERTIFICATION PROPOSED LEVELLE ALIGNMENT KEY MAP	JOB# / DWG 09031 SP1	DATE 3-3-11
		SCALE H: N/A V: N/A	SHEET KEY					

P:\Projects\09031\dwg\SP1.RE.REVISED.dwg, DIKE P&P W XSEC, 3/4/2011 11:25:01 AM

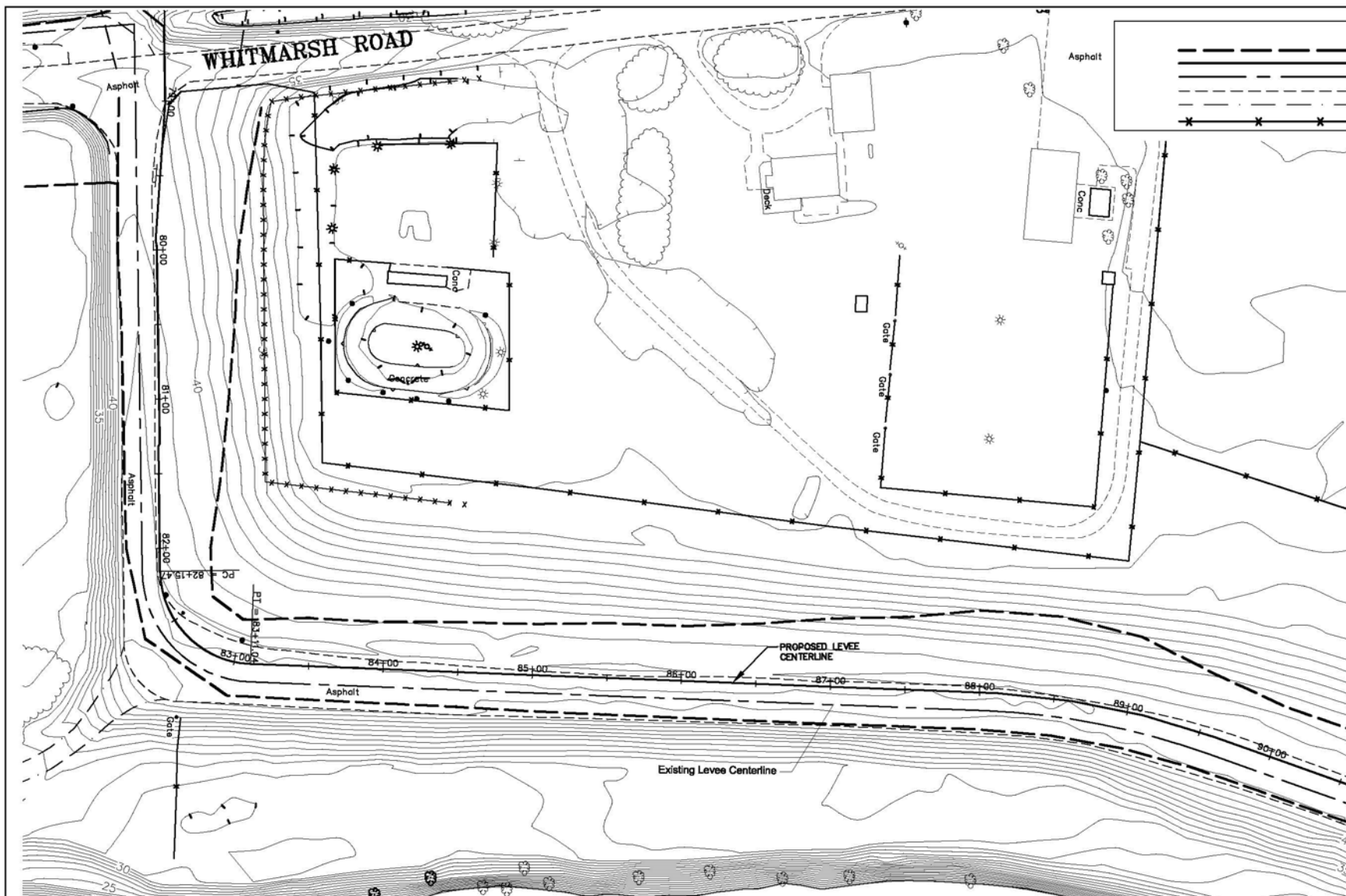

LEGEND

- PROPOSED LEVEE MATCHPOINT
- PROPOSED LEVEE CENTERLINE
- EXISTING LEVEE CENTERLINE
- EXISTING ASPHALT ROADWAY
- EXISTING GRAVEL ROADWAY
- EXISTING FENCELINE

Station	Fill Volume (CY)	Cumulative Fill Volume (CY)
79+00	721	721
79+50	659	1,380
80+00	620	2,000
80+50	552	2,552
81+00	435	2,987
81+50	313	3,300
82+00	263	3,562
82+50	254	3,817
83+00	259	4,075
83+50	261	4,336
84+00	266	4,603
84+50	276	4,879
85+00	288	5,166
85+50	294	5,460
86+00	299	5,759
86+50	307	6,066
87+00	310	6,376
87+50	329	6,705
88+00	350	7,055
88+50	344	7,399
89+00	307	7,705

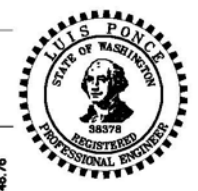
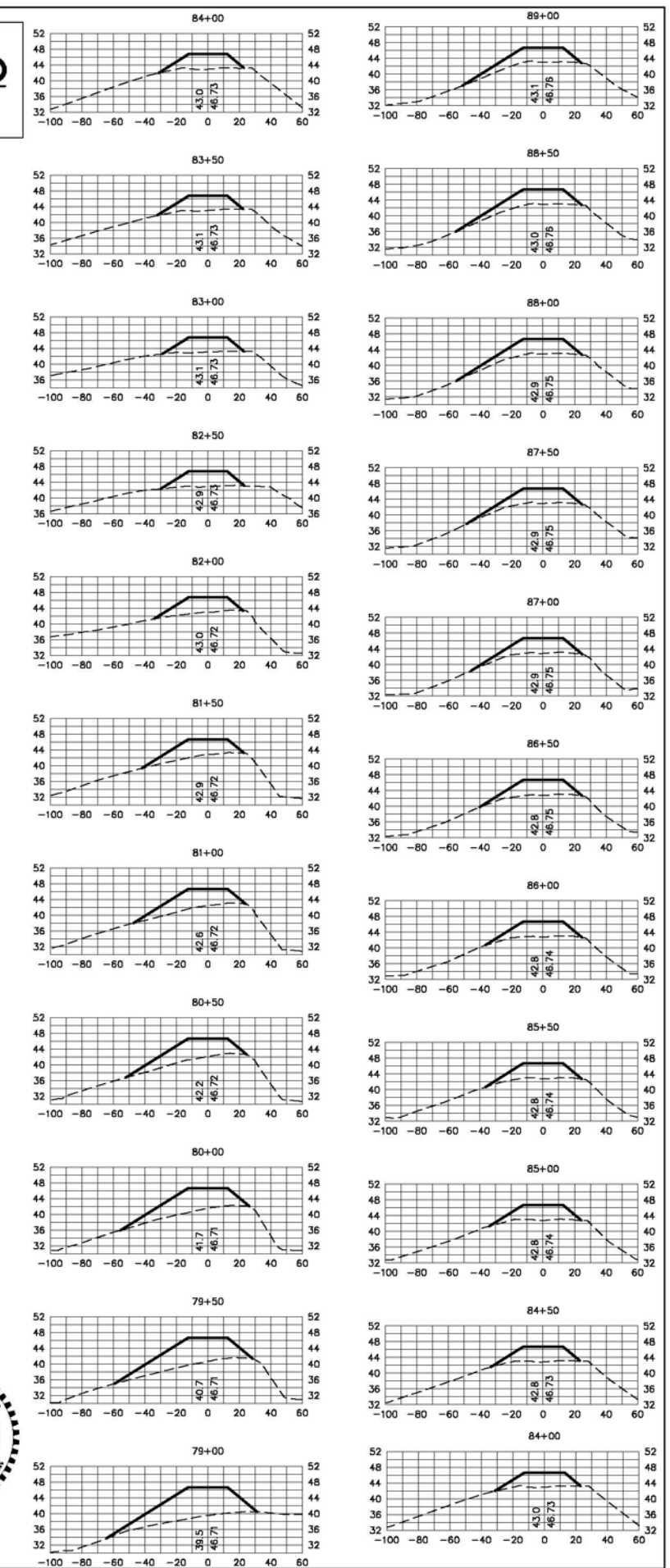
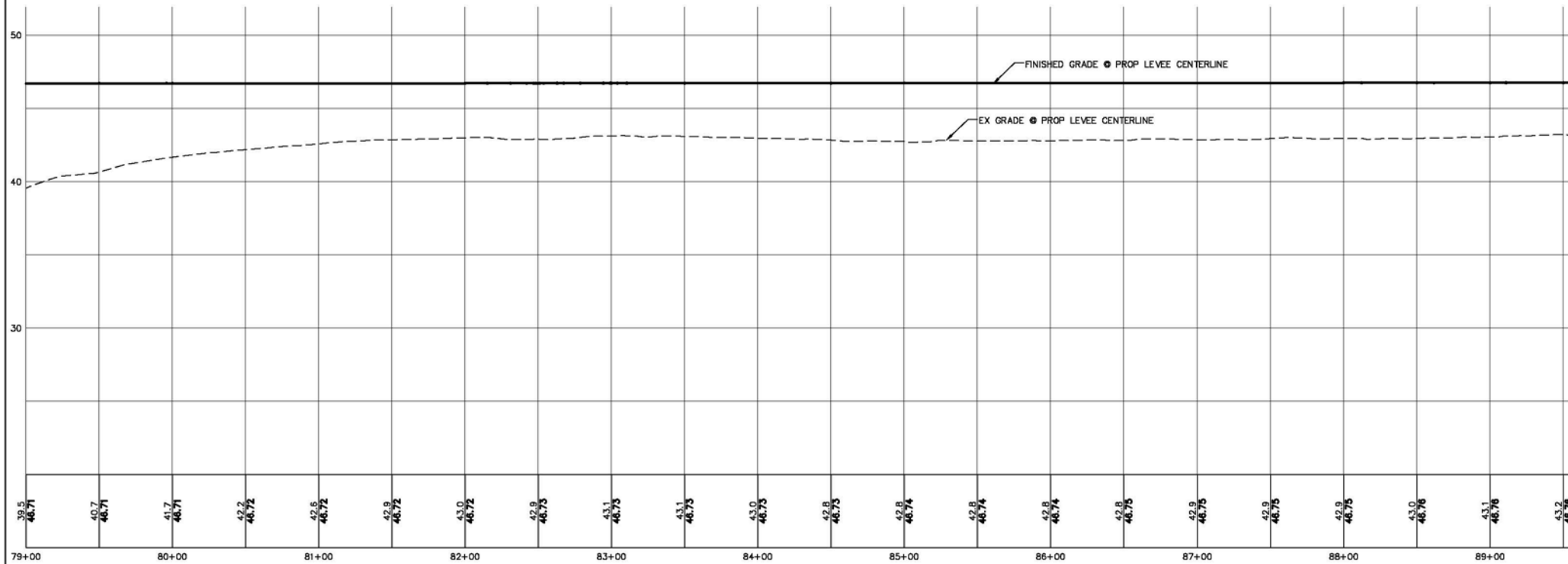

DESIGNED BY LP DRAWN BY LMC CHECKED BY LP	<p>REICHARDT & EBE ENGINEERING, INC. CONSULTING ENGINEERS</p> <p>PO Box 978 423 Front St., Ste 201 Ph (360) 354-3687 Lynden, Washington 98264 Fax (360) 354-0407</p>	CITY OF BURLINGTON	DIKE 12 LEVEE CERTIFICATION PROPOSED LEVEE ALIGNMENT STA 79+00 TO 89+00	JOB# / DWG 09031 SP1 SCALE H: 1"=50' V: 1"=5' DATE 3-3-11 SHEET 1
NO. DATE REVISION BY				

P:\Projects\09031\dwg\SP1.RE.REVISED.dwg, DIKE P&P W XSEC, 3/4/2011 11:27:55 AM

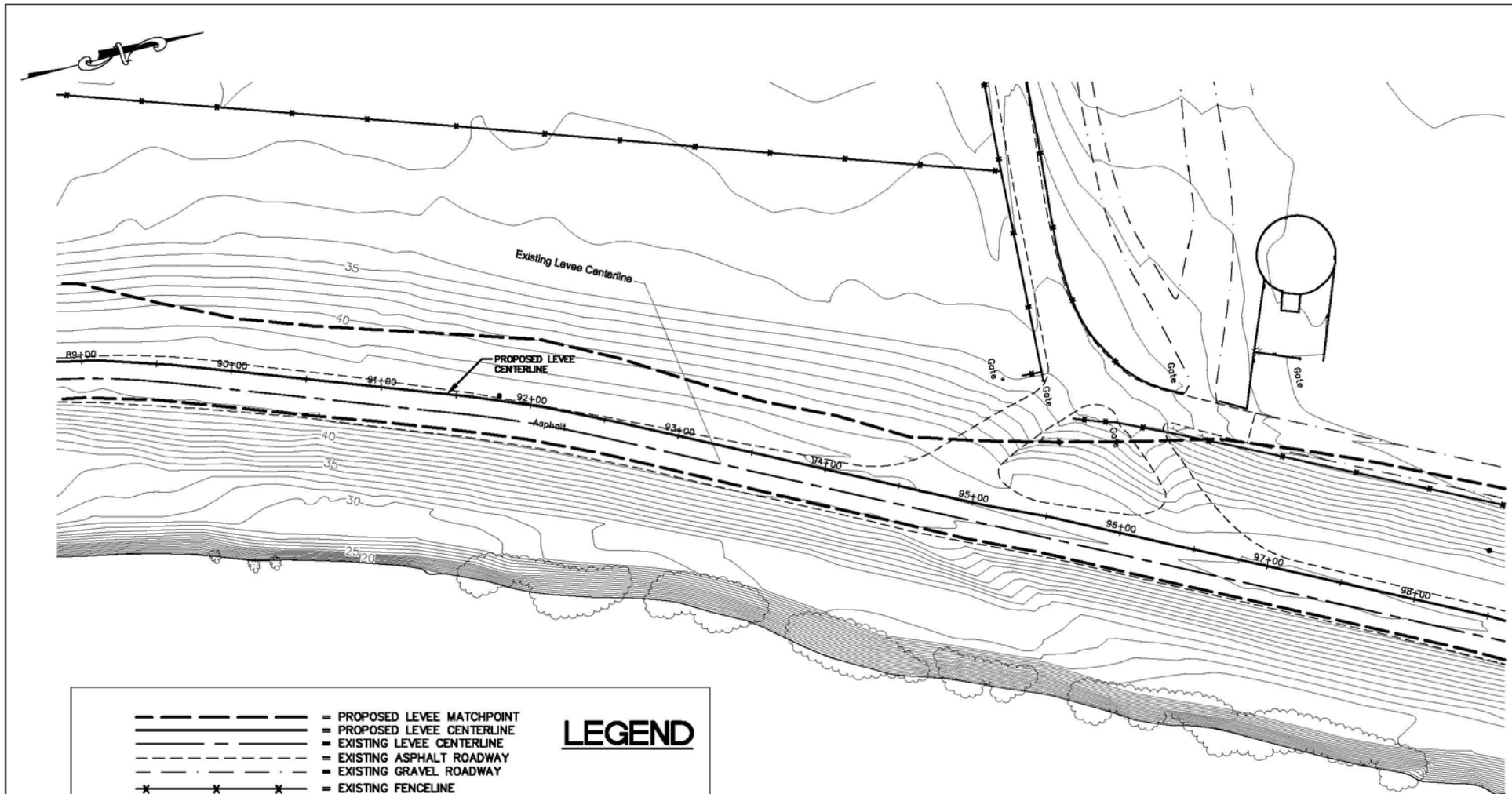

	= PROPOSED LEVEE MATCHPOINT
	= PROPOSED LEVEE CENTERLINE
	= EXISTING LEVEE CENTERLINE
	= EXISTING ASPHALT ROADWAY
	= EXISTING GRAVEL ROADWAY
	= EXISTING FENCELINE

LEGEND

Station	Fill Volume (CY)	Cumulative Fill Volume (CY)
89+50	268	7,974
90+00	257	8,231
90+50	256	8,487
91+00	261	8,749
91+50	277	9,026
92+00	277	9,302
92+50	262	9,564
93+00	258	9,822
93+50	270	10,092
94+00	281	10,372
94+50	314	10,687
95+00	330	11,017
95+50	368	11,384
96+00	405	11,790
96+50	406	12,196
97+00	427	12,623
97+50	428	13,051
98+00	425	13,476

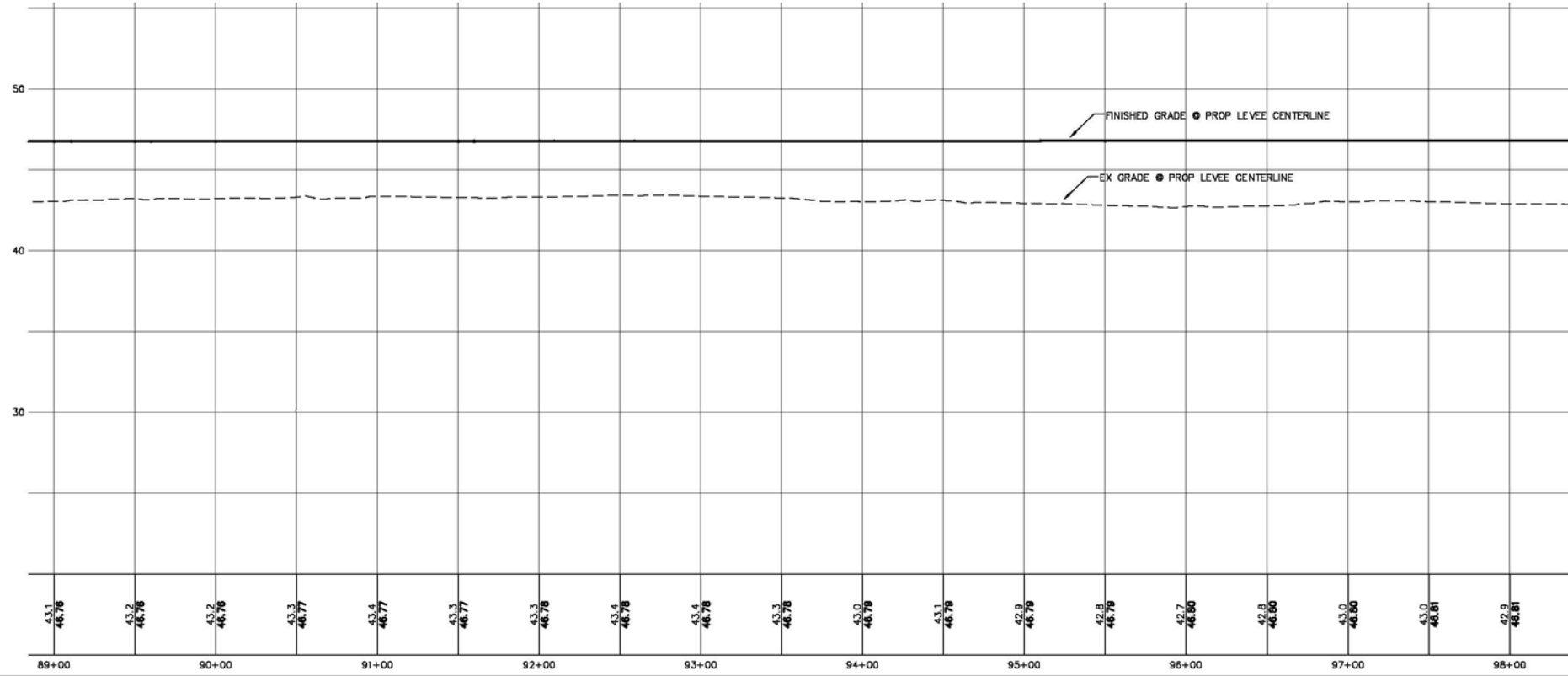
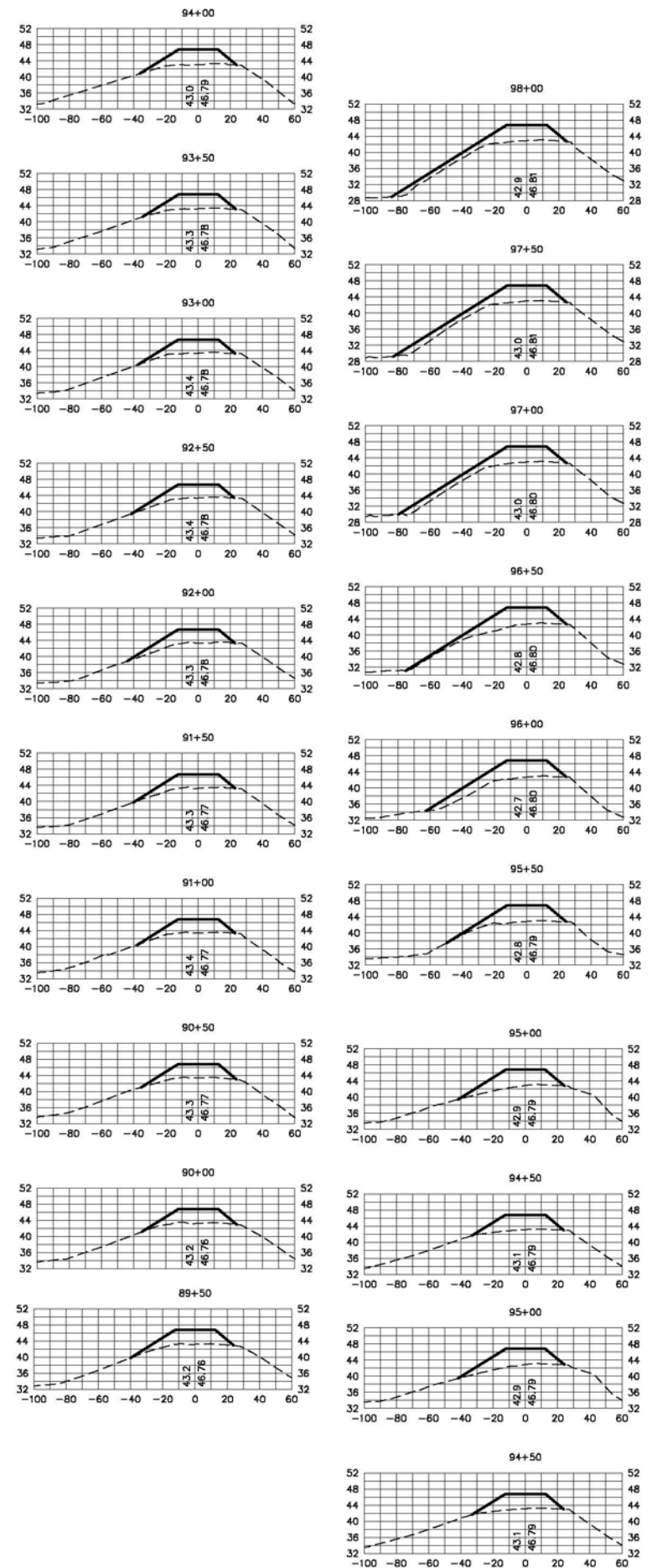

DESIGNED BY LP DRAWN BY LMC CHECKED BY LP	 REICHHARDT & EBE ENGINEERING, INC. CONSULTING ENGINEERS PO Box 978 423 Front St., Ste 201 Ph (360) 354-3687 Lynden, Washington 98264 Fax (360) 354-0407	CITY OF BURLINGTON	DIKE 12 LEVEE CERTIFICATION PROPOSED LEVEE ALIGNMENT STA 89+00 TO 98+00	JOB# / DWG 09031 SP1 SCALE H:1"=50' V:1"=5'	DATE 3-3-11 SHEET 2
NO. DATE REVISION BY					

P:\Projects\09031\dwg\SP1.RE.REVISED.dwg, DIKE P&P W XSEC, 3/4/2011 11:29:02 AM

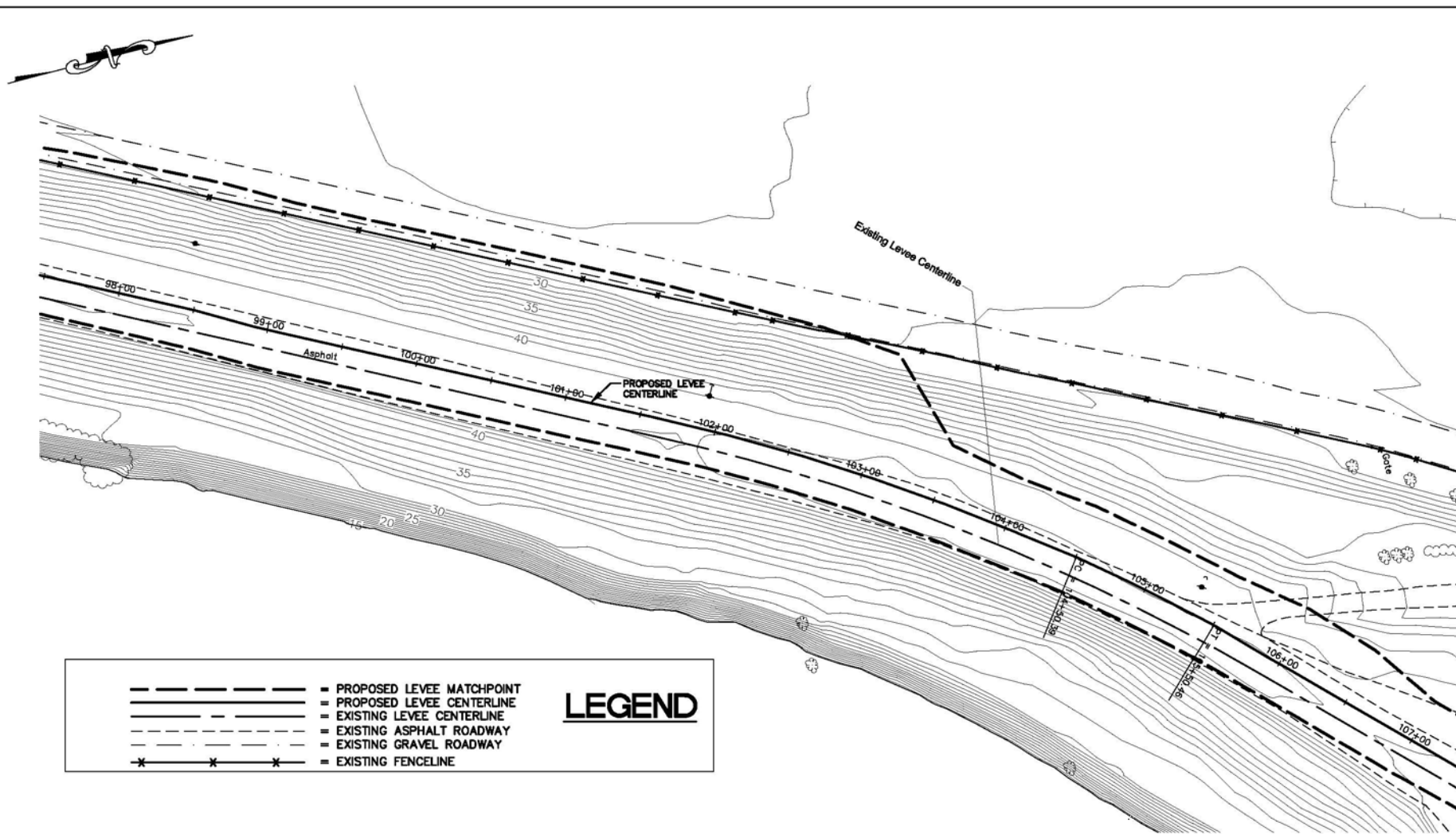

Station	Fill Volume (CY)	Cumulative Fill Volume (CY)
98+50	438	13,913
99+00	450	14,363
99+50	468	14,831
100+00	506	15,337
100+50	529	15,866
101+00	561	16,428
101+50	564	16,992
102+00	503	17,495
102+50	419	17,913
103+00	326	18,239
103+50	280	18,519
104+00	283	18,802
104+50	289	19,091
105+00	295	19,386
105+50	323	19,709
106+00	343	20,052
106+50	319	20,371
107+00	292	20,663

LEGEND

- PROPOSED LEVEE MATCHPOINT
- PROPOSED LEVEE CENTERLINE
- EXISTING LEVEE CENTERLINE
- EXISTING ASPHALT ROADWAY
- EXISTING GRAVEL ROADWAY
- EXISTING FENCELINE

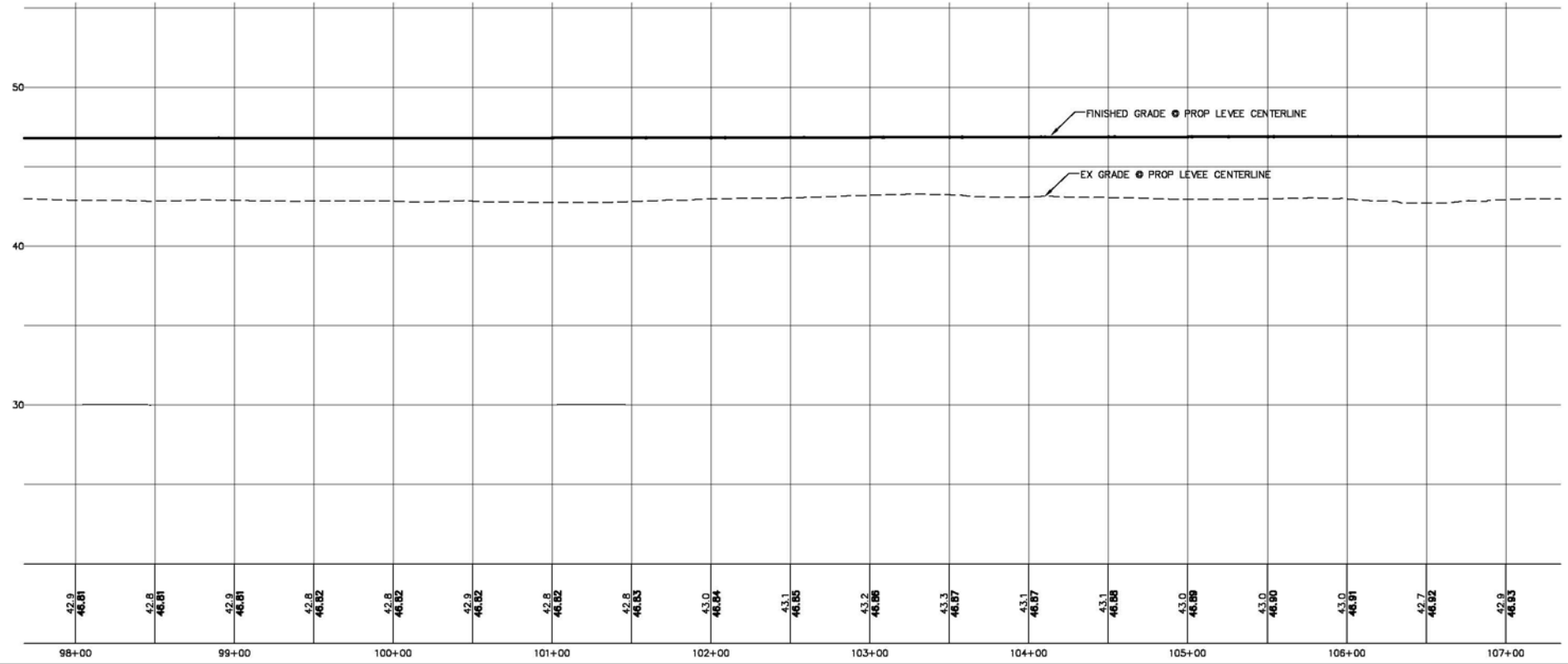
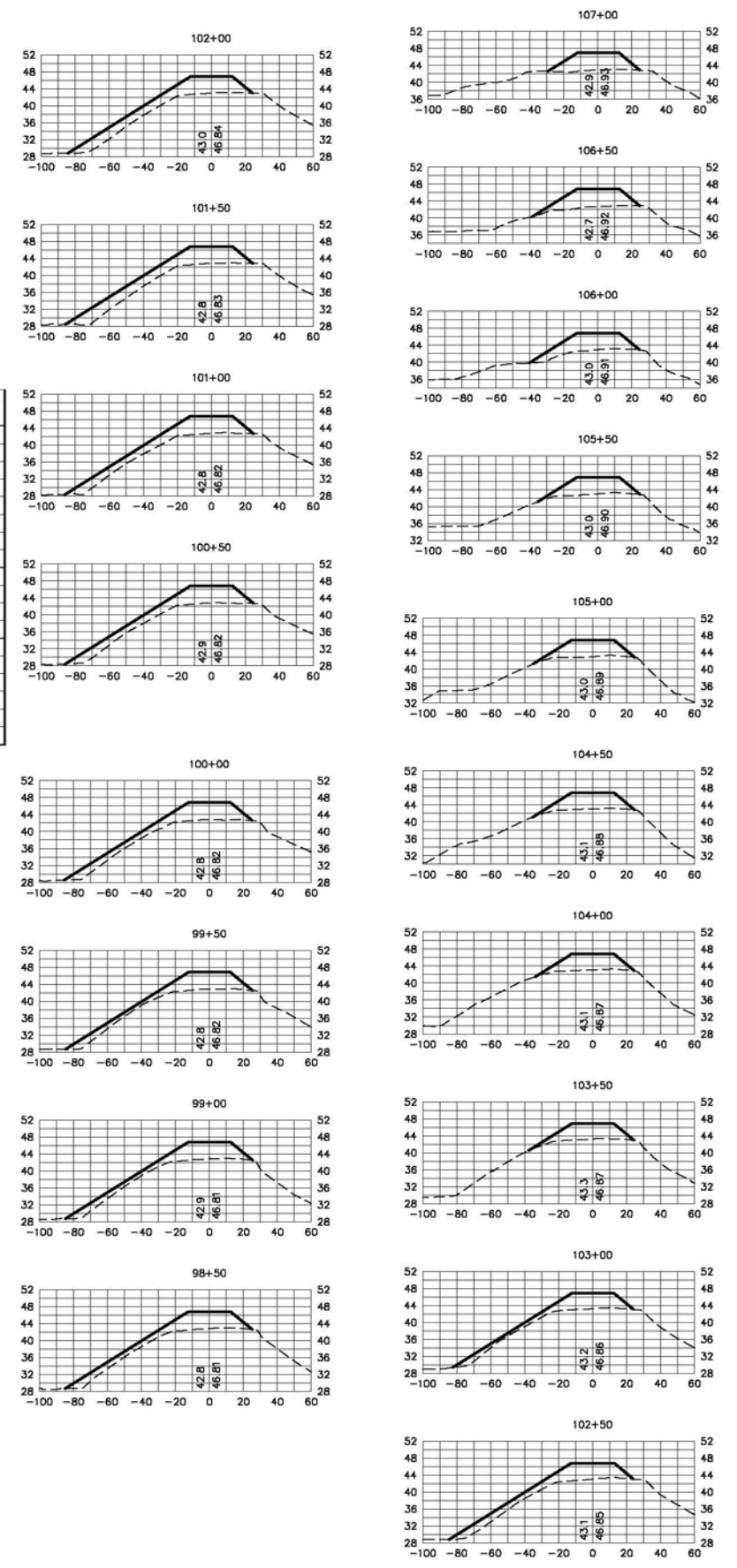

DESIGNED BY LP DRAWN BY LMC CHECKED BY LP	REICHHARDT & EBE ENGINEERING, INC. CONSULTING ENGINEERS PO Box 978 423 Front St., Ste 201 Ph (360) 354-3687 Lynden, Washington 98264 Fax (360) 354-0407	CITY OF BURLINGTON	DIKE 12 LEVEE CERTIFICATION PROPOSED LEVEE ALIGNMENT STA 98+00 TO 107+00	JOB# / DWG 09031 SP1 SCALE H: 1" = 50' V: 1" = 5'	DATE 3-3-11 SHEET 3
NO. DATE REVISION BY					

P:\Projects\09031\dwg\SP1.RE.REVISED.dwg, DIKE P&P W XSEC, 3/4/2011 11:30:02 AM

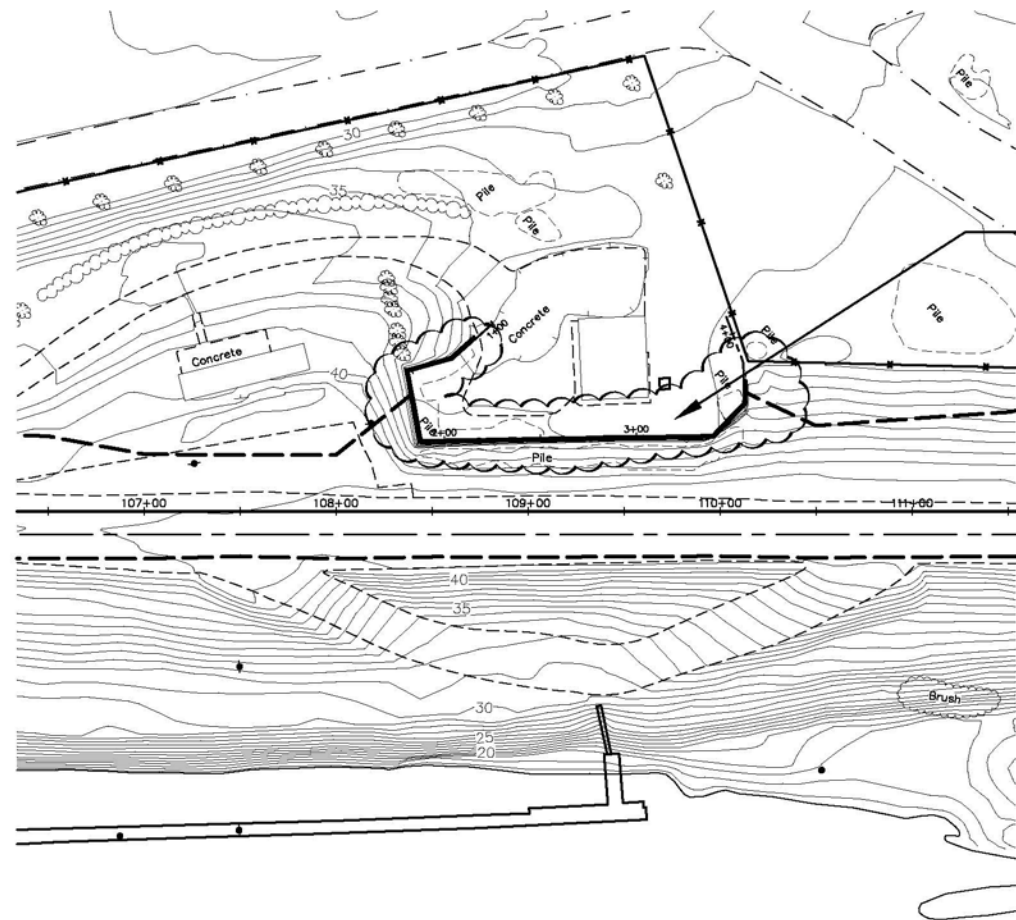

SEE SHEETS 18-20 FOR SHOP WALL DETAILS

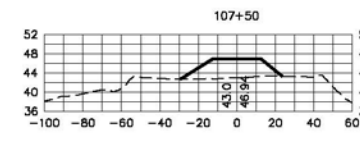
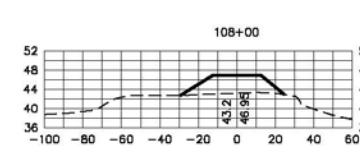
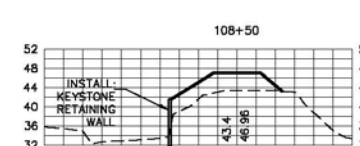
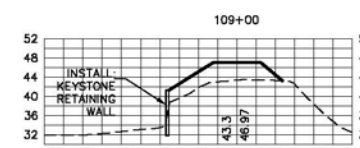
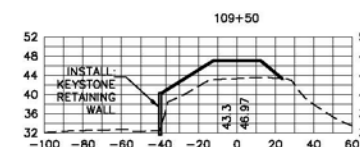
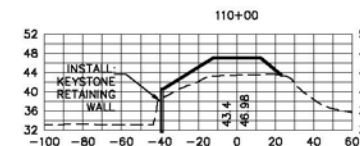
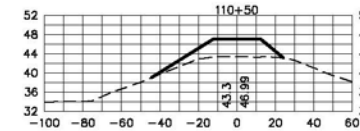
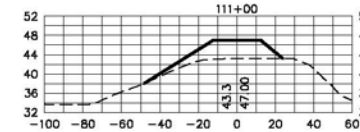

LEGEND

- PROPOSED LEVEE MATCHPOINT
- PROPOSED LEVEE CENTERLINE
- - - EXISTING LEVEE CENTERLINE
- EXISTING ASPHALT ROADWAY
- EXISTING GRAVEL ROADWAY
- EXISTING FENCELINE

Station	Fill Volume (CY)	Cumulative Fill Volume (CY)
107+50	281	20,944
108+00	445	21,389
108+50	602	21,992
109+00	596	22,587
109+50	543	23,131
110+00	393	23,524
110+50	306	23,831
111+00	320	24,150

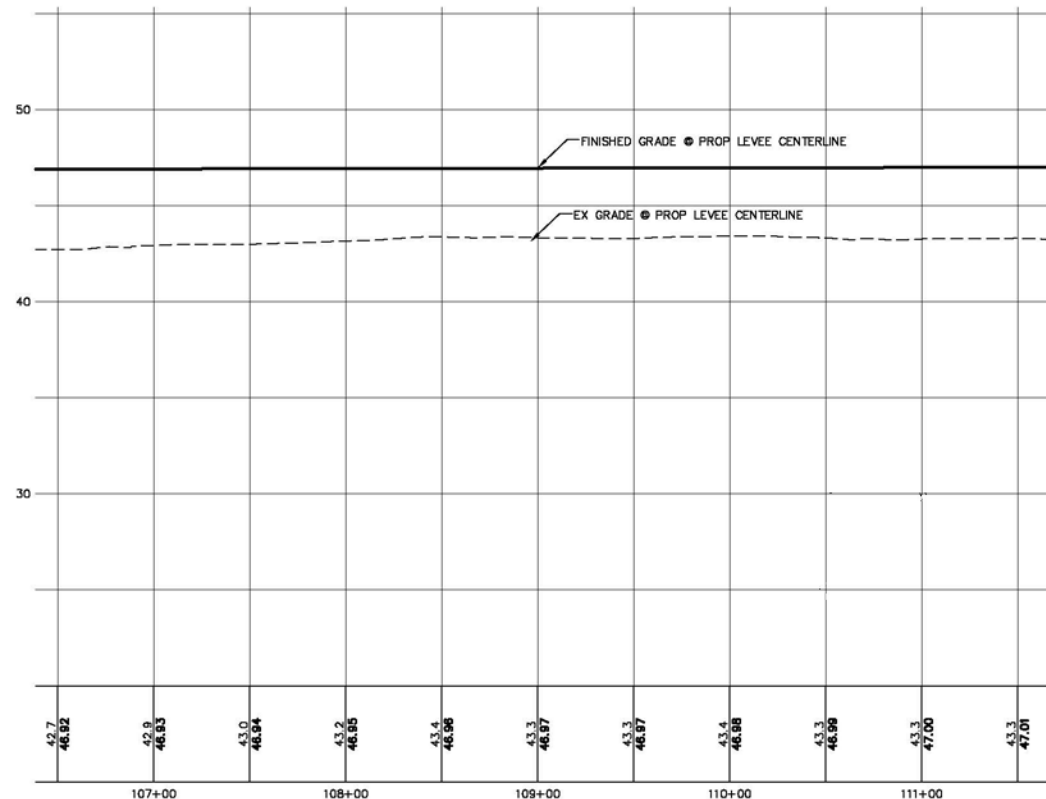

42.7 46.82	42.9 46.83	43.0 46.84	43.2 46.85	43.4 46.86	43.3 46.87	43.3 46.87	43.4 46.88	43.3 46.89	43.3 47.00	43.3 47.01
107+00	108+00	109+00	110+00	111+00						



DESIGNED BY LP
DRAWN BY LMC
CHECKED BY LP



REICHHARDT & EBE
ENGINEERING, INC.
CONSULTING ENGINEERS
PO Box 978 423 Front St., Ste 201 Ph (360) 354-3687
Lynden, Washington 98264 Fax (360) 354-0407

1	12-27-10	DESIGN FOR SHOP WALL	GG
NO.	DATE	REVISION	BY

CITY OF BURLINGTON

DIKE 12 LEVEE CERTIFICATION
PROPOSED LEVEE ALIGNMENT
STA 107+00 TO 110+00

JOB# / DWG	09031 SP1	DATE	3-3-11
SCALE	H: 1" = 50' V: 1" = 5'	SHEET	4

P:\Projects\09031\dwg\SP1.RE.REVISED.dwg, DIKE P&P W XSEC, 3/4/2011 11:31:10 AM

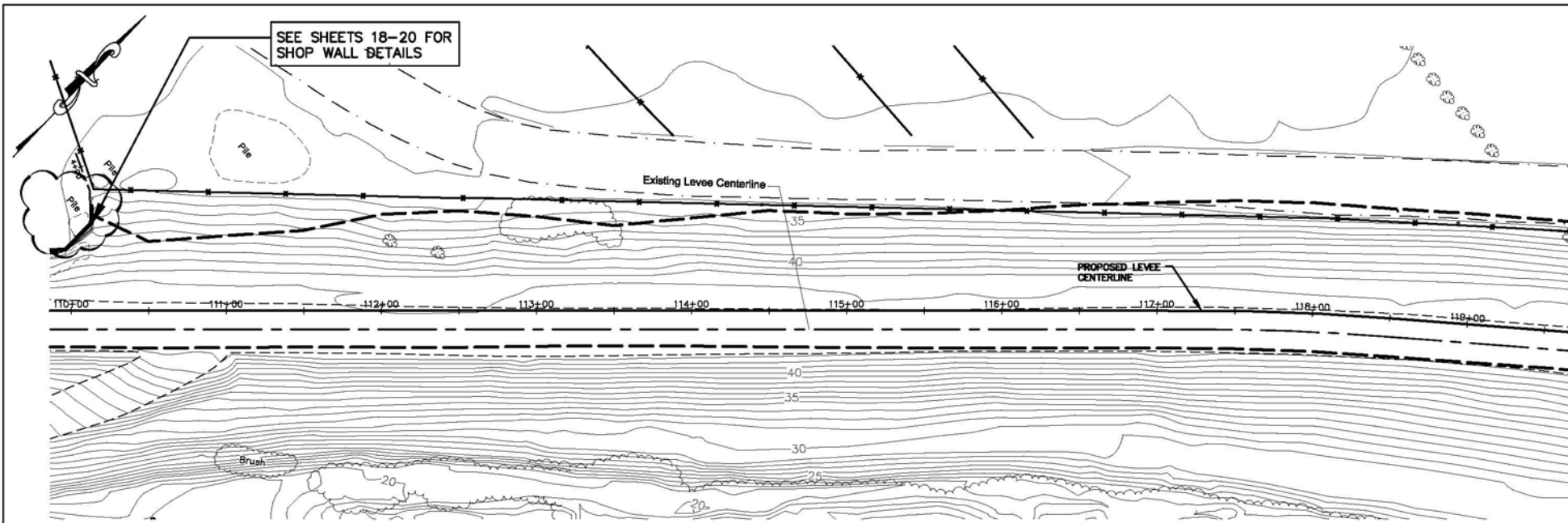

Station	Fill Volume (CY)	Cumulative Fill Volume (CY)
111+50	364	24,514
112+00	406	24,920
112+50	391	25,311
113+00	348	25,659
113+50	324	25,983
114+00	347	26,330
114+50	379	26,709
115+00	388	27,097
115+50	395	27,492
116+00	408	27,900
116+50	415	28,315
117+00	419	28,734
117+50	424	29,158
118+00	405	29,563
118+50	363	29,926
119+00	339	30,265
119+50	348	30,613

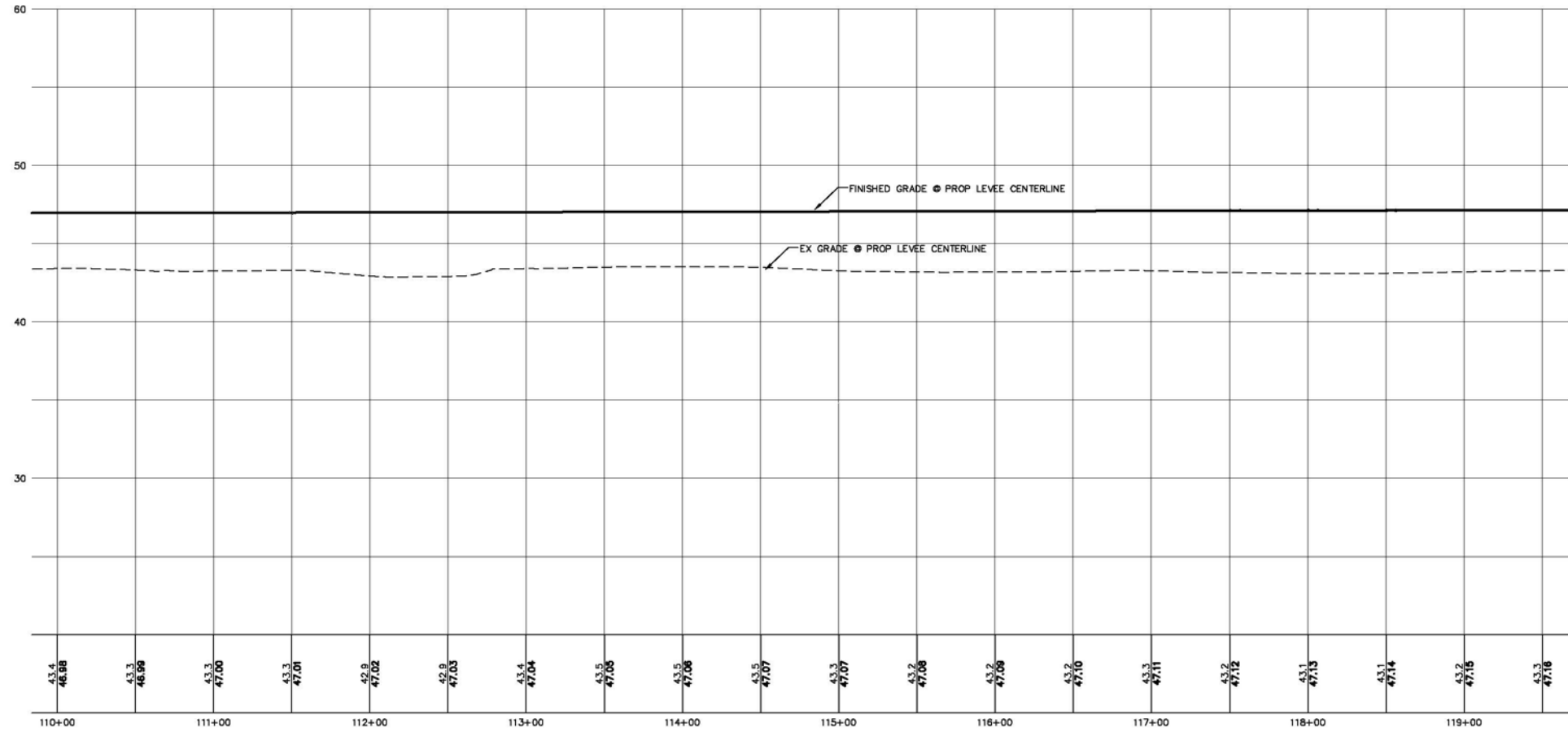
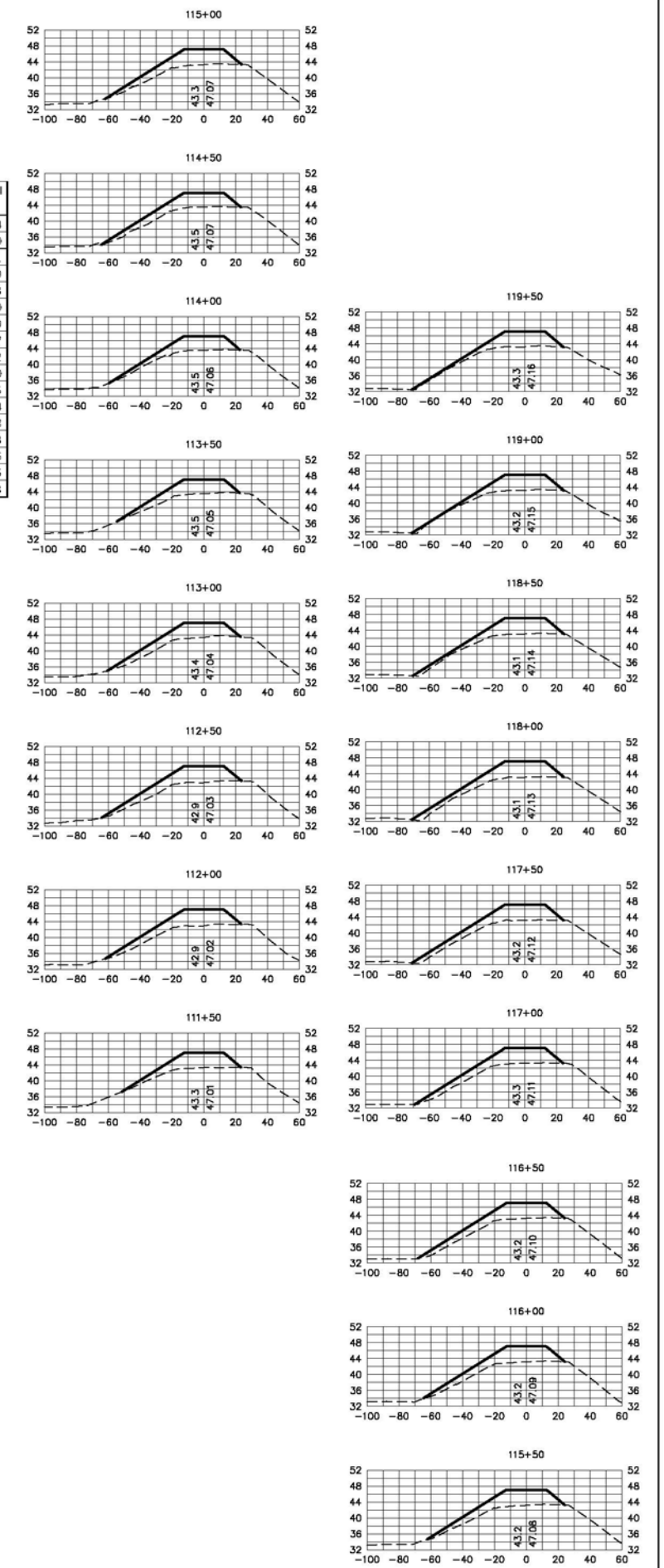
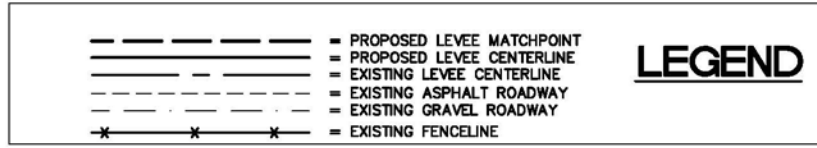

DESIGNED BY LP DRAWN BY LMC CHECKED BY LP	REICHHARDT & EBE ENGINEERING, INC. CONSULTING ENGINEERS PO Box 978 423 Front St., Ste 201 Ph (360) 354-3687 Lynden, Washington 98264 Fax (360) 354-0407	1 NO.	12-27-10 DATE	DESIGN FOR SHOP WALL REVISION	06 BY	CITY OF BURLINGTON	DIKE 12 LEVEE CERTIFICATION PROPOSED LEVEE ALIGNMENT STA 110+00 TO 119+50	JOB# / DWG 09031 SP1	DATE 3-3-11
		SCALE H: 1" = 50' V: 1" = 5'		SHEET 5					

P:\Projects\09031\dwg\SP1.RE.REVISED.dwg, DIKE P&P W XSEC, 3/4/2011 11:32:16 AM

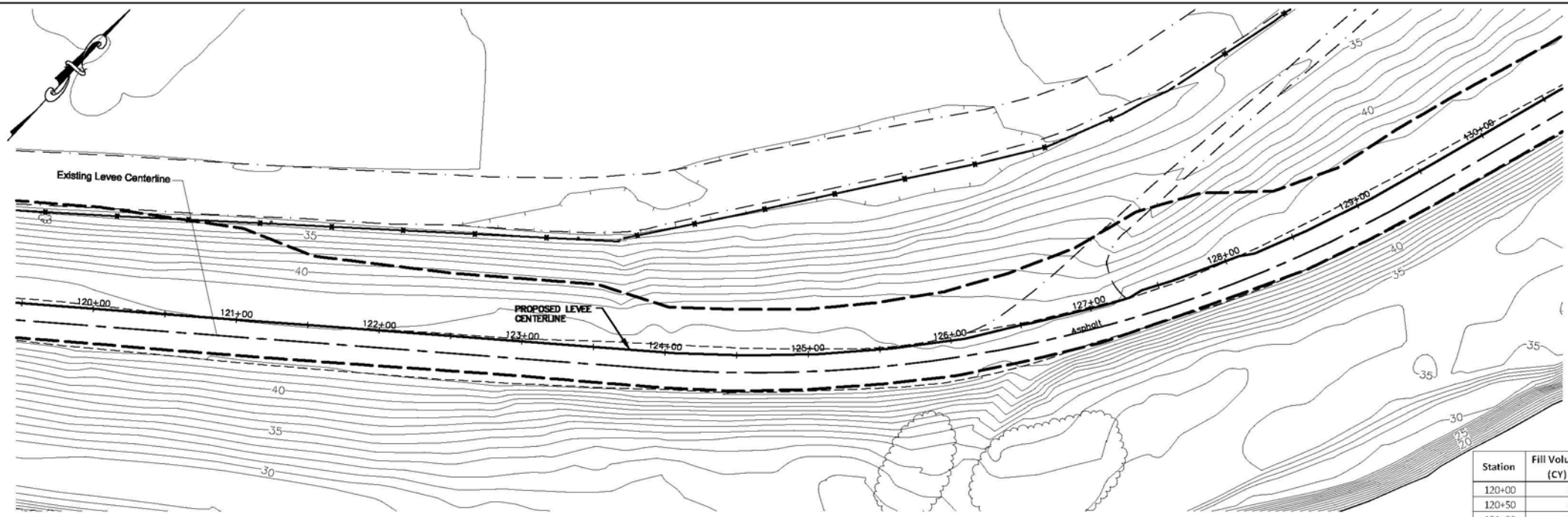

LEGEND

- PROPOSED LEVEE MATCHPOINT
- PROPOSED LEVEE CENTERLINE
- EXISTING LEVEE CENTERLINE
- EXISTING ASPHALT ROADWAY
- EXISTING GRAVEL ROADWAY
- EXISTING FENCELINE

Station	Fill Volume (CY)	Cumulative Fill Volume (CY)
120+00	362	30,975
120+50	363	31,338
121+00	362	31,700
121+50	354	32,055
122+00	333	32,388
122+50	308	32,695
123+00	305	33,001
123+50	306	33,307
124+00	298	33,606
124+50	299	33,905
125+00	309	34,214
125+50	332	34,546
126+00	361	34,907
126+50	400	35,307
127+00	451	35,758
127+50	428	36,186
128+00	348	36,533
128+50	315	36,849
129+00	317	37,165
129+50	325	37,491
130+00	328	37,819

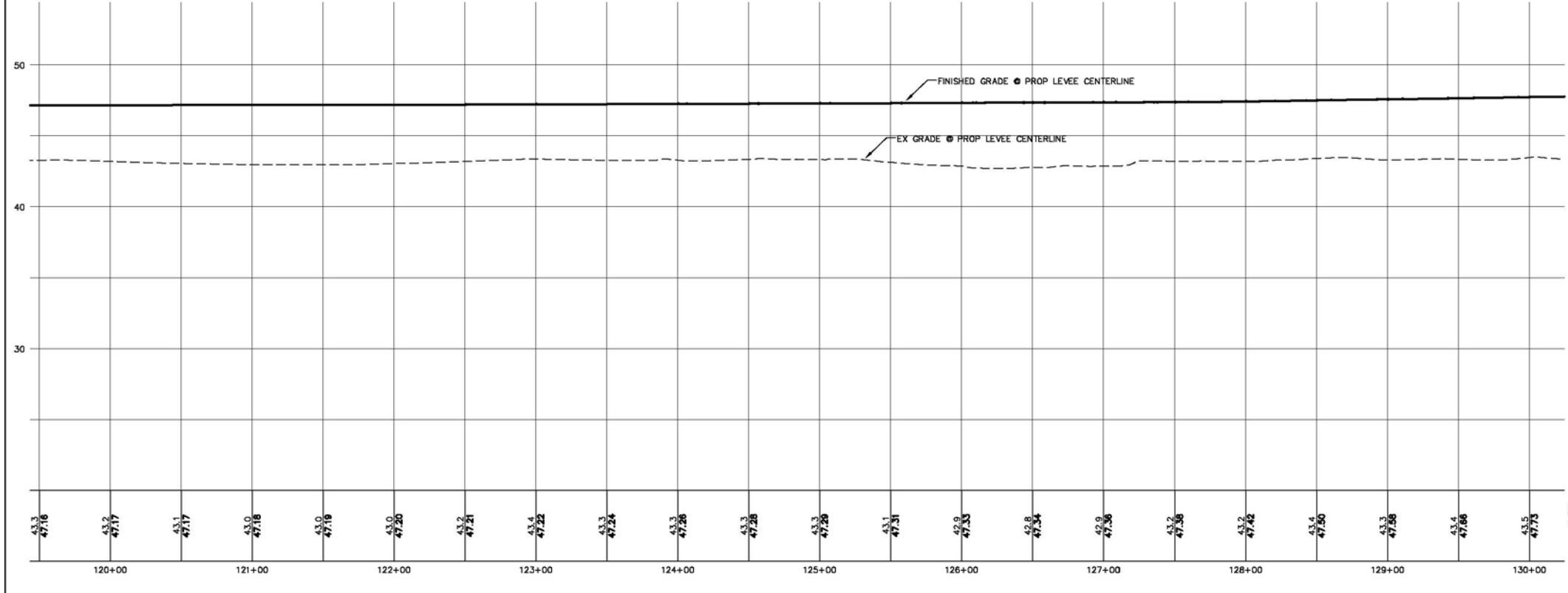
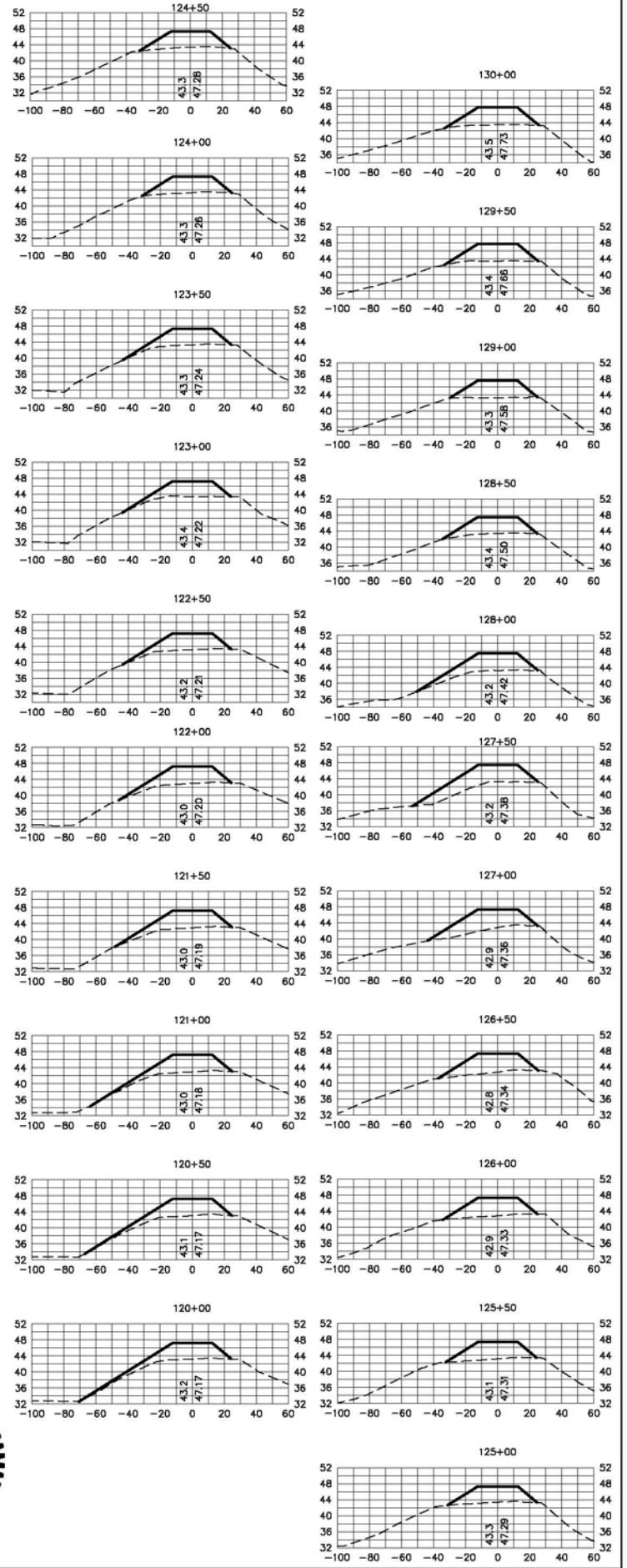

DESIGNED BY LP DRAWN BY LMC CHECKED BY LP	REICHHARDT & EBE ENGINEERING, INC. CONSULTING ENGINEERS PO Box 978 423 Front St., Ste 201 Ph (360) 354-3687 Lynden, Washington 98264 Fax (360) 354-0407	CITY OF BURLINGTON	DIKE 12 LEVEE CERTIFICATION PROPOSED LEVEE ALIGNMENT STA 119+50 TO 130+00	JOB# / DWG 09031 SP1 SCALE H: 1" = 50' V: 1" = 5'	DATE 3-3-11 SHEET 6
NO. DATE REVISION BY					

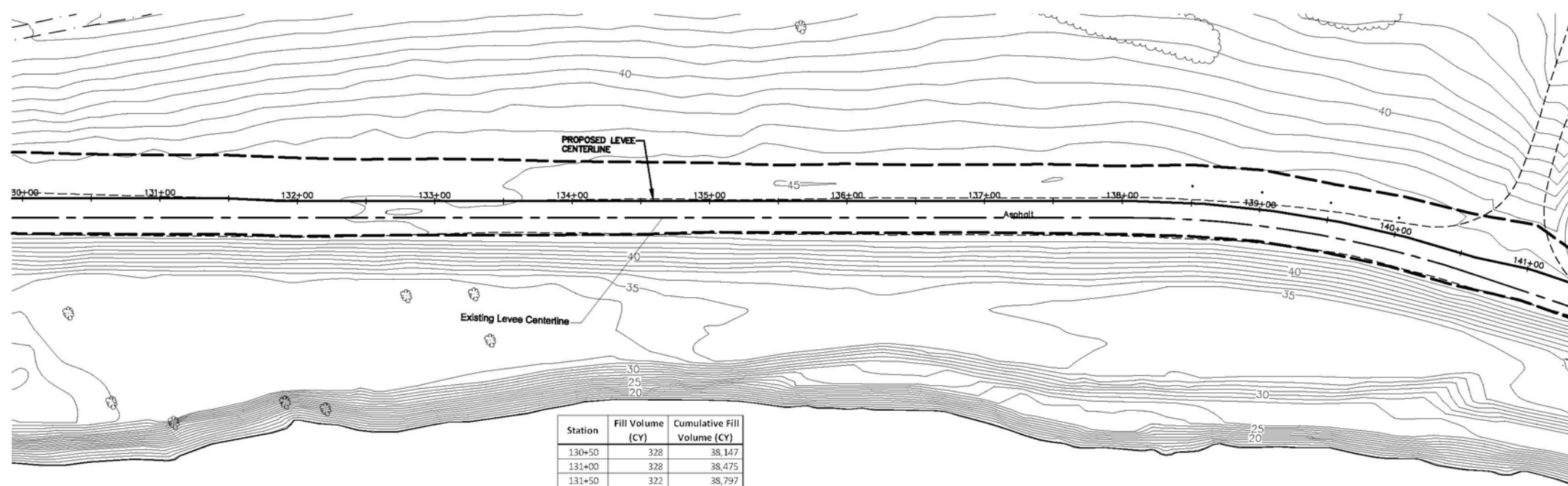

Station	Fill Volume (CY)	Cumulative Fill Volume (CY)
130+50	328	38,147
131+00	328	38,475
131+50	322	38,797
132+00	308	39,106
132+50	304	39,409
133+00	300	39,709
133+50	284	39,993
134+00	273	40,266
134+50	263	40,529
135+00	241	40,770
135+50	228	40,998
136+00	230	41,228
136+50	232	41,460
137+00	232	41,692
137+50	230	41,922
138+00	236	42,158
138+50	242	42,400
139+00	239	42,639
139+50	244	42,883
140+00	263	43,146
140+50	282	43,428
141+00	253	43,681

LEGEND

- PROPOSED LEVEE MATCHPOINT
- PROPOSED LEVEE CENTERLINE
- EXISTING LEVEE CENTERLINE
- EXISTING ASPHALT ROADWAY
- EXISTING GRAVEL ROADWAY
- EXISTING FENCELINE

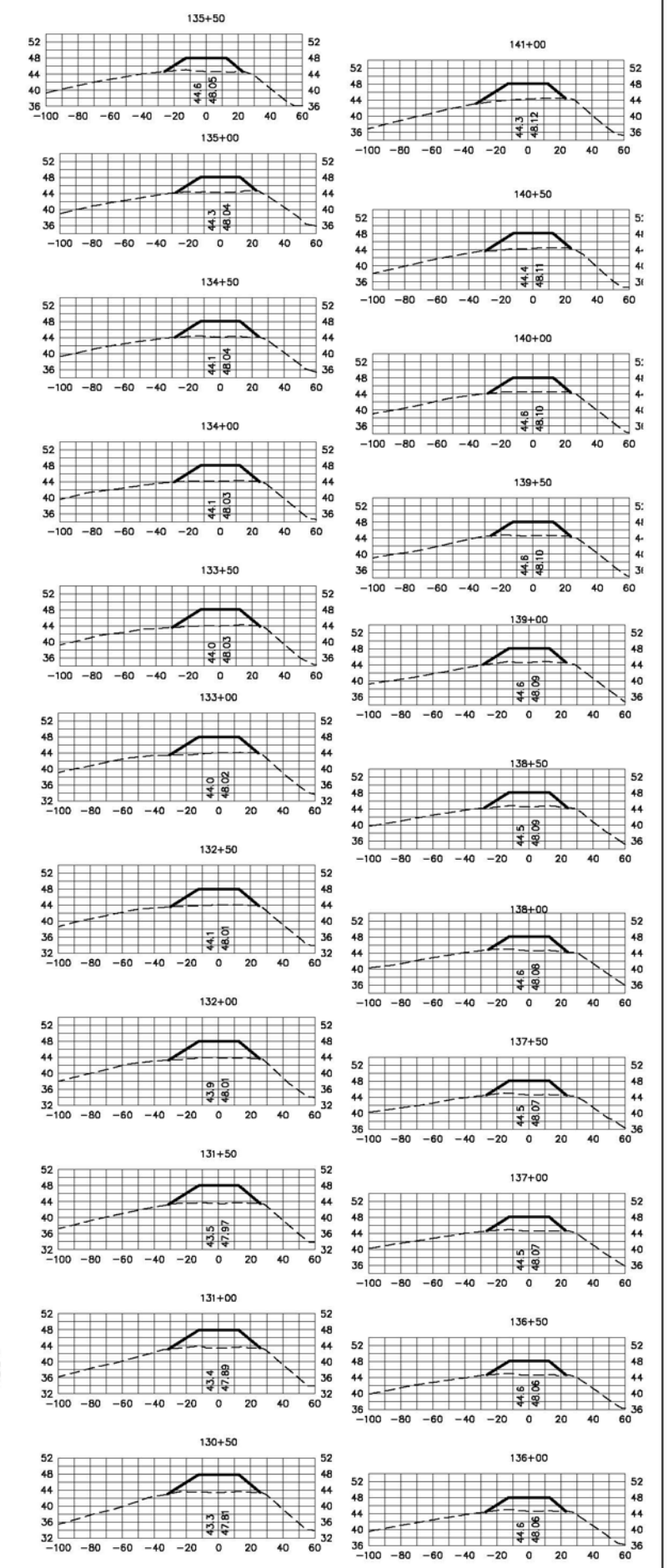
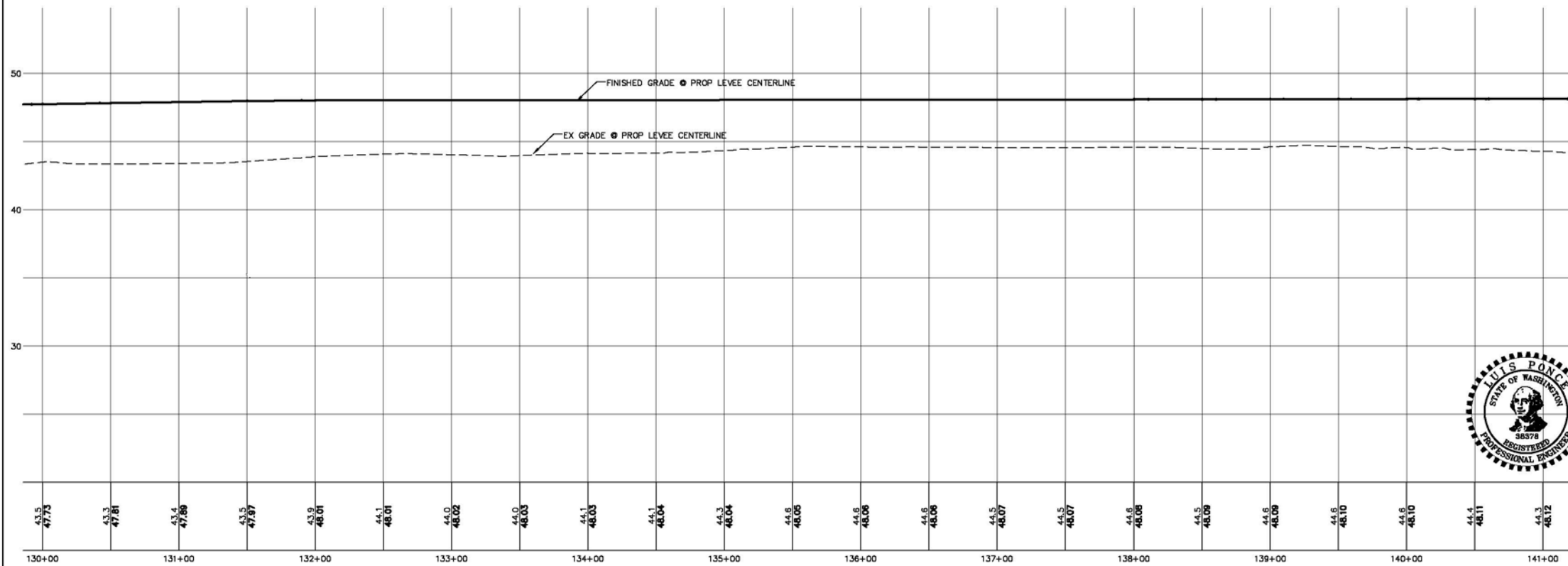

DESIGNED BY LP DRAWN BY LMC CHECKED BY LP	REICHHARDT & EBE ENGINEERING, INC. CONSULTING ENGINEERS PO Box 978 423 Front St., Ste 201 Ph (360) 354-3687 Lynden, Washington 98264 Fax (360) 354-0407		CITY OF BURLINGTON	DIKE 12 LEVEE CERTIFICATION PROPOSED LEVEE ALIGNMENT STA 130+00 TO 140+50	JOB# / DWG 09031 SP1 SCALE H: 1" = 50' V: 1" = 5'	DATE 3-3-11 SHEET 7
		NO.	DATE	REVISION		

P:\Projects\09031\dwg\SP1.RE.REVISED.dwg, DIKE P&P W XSEC, 3/4/2011 11:35:51 AM

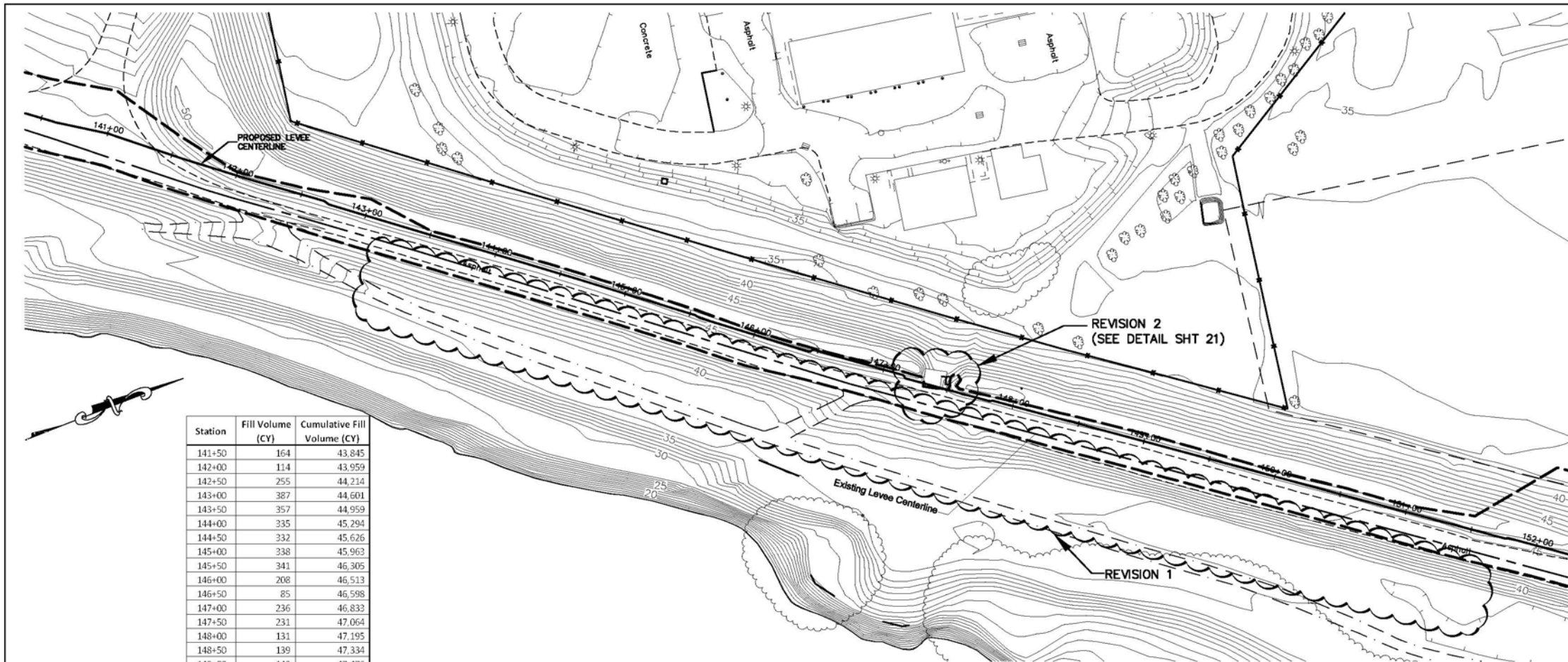

Station	Fill Volume (CY)	Cumulative Fill Volume (CY)
141+50	164	43,845
142+00	114	43,959
142+50	255	44,214
143+00	387	44,601
143+50	357	44,959
144+00	335	45,294
144+50	332	45,626
145+00	338	45,963
145+50	341	46,305
146+00	208	46,513
146+50	85	46,598
147+00	236	46,833
147+50	231	47,064
148+00	131	47,195
148+50	139	47,334
149+00	142	47,476
149+50	139	47,615
150+00	95	47,710
150+50	103	47,812
151+00	156	47,968
151+50	230	48,198
152+00	261	48,459

LEGEND

- PROPOSED LEVEE MATCHPOINT
- PROPOSED LEVEE CENTERLINE
- EXISTING LEVEE CENTERLINE
- EXISTING ASPHALT ROADWAY
- EXISTING GRAVEL ROADWAY
- EXISTING FENCELINE

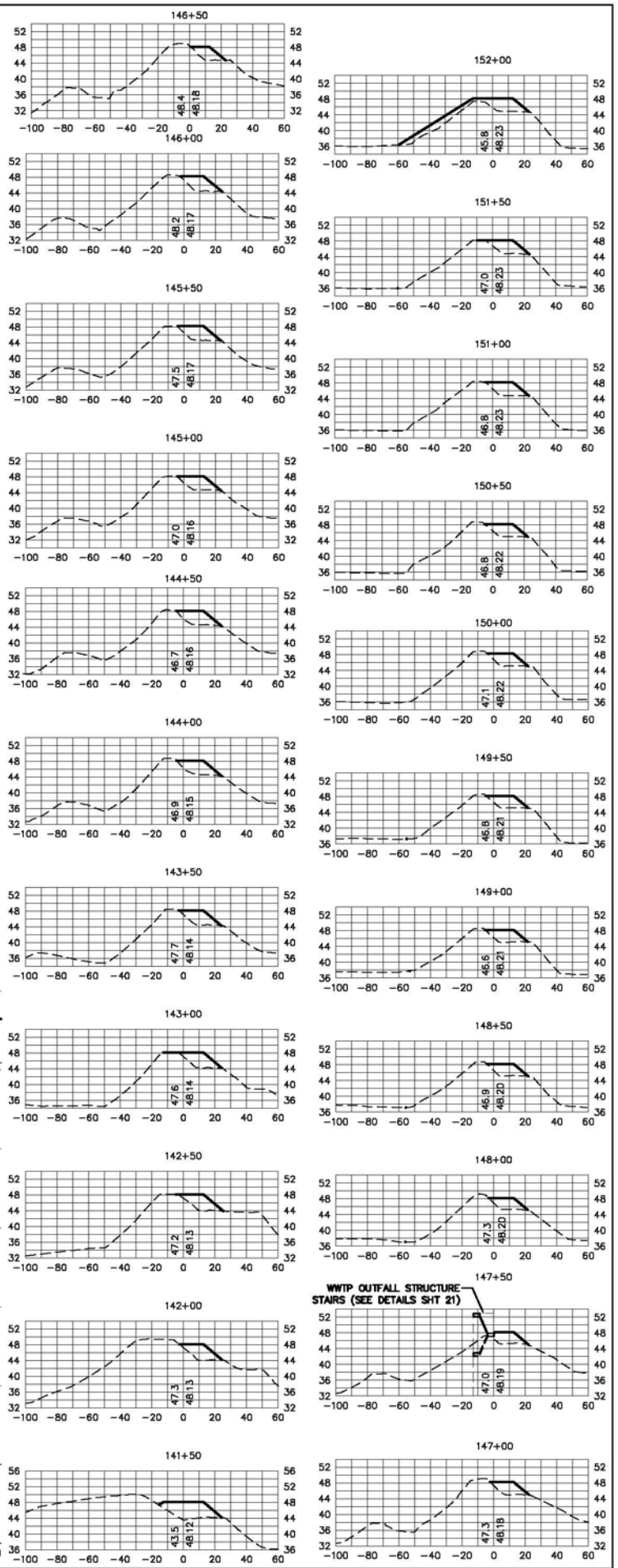
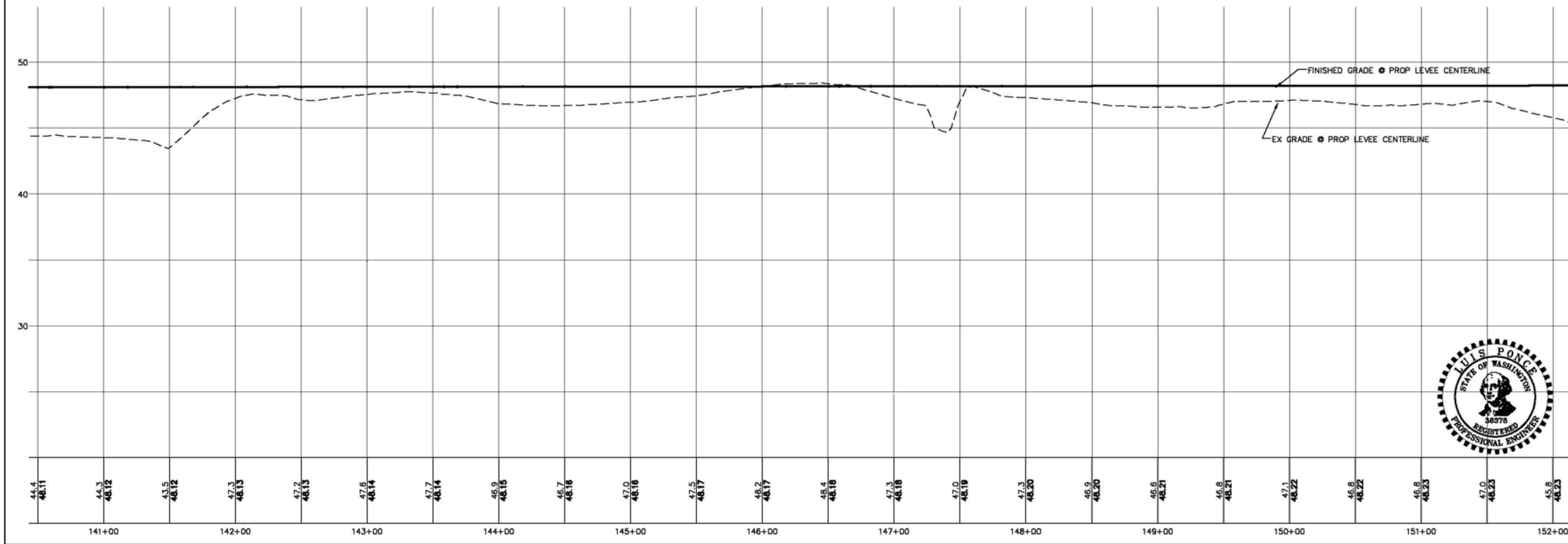

DESIGNED BY LP DRAWN BY LMC CHECKED BY LP	REICHHARDT & EBE ENGINEERING, INC. CONSULTING ENGINEERS PO Box 978 423 Front St., Ste 201 Ph (360) 354-3687 Lynden, Washington 98264 Fax (360) 354-0407	2 1 NO. DATE REVISION BY	12-1-10 10-11-10 REVISE STA 147+50 X-SECTION & ADDED WWTP DETAIL REVISE CATCH & X-SECTIONS STA 143+00-151+50	CITY OF BURLINGTON	DIKE 12 LEVEE CERTIFICATION PROPOSED LEVEE ALIGNMENT STA 140+50 TO 152+00	JOB# / DWG 09031 SP1 SCALE H: 1" = 50' V: 1" = 5'	DATE 3-3-11 SHEET 8
--	--	--------------------------------	---	--------------------	--	--	------------------------------

P:\Projects\09031\dwg\SP1.RE.REVISED.dwg, DIKE P&P W XSEC, 3/4/2011 11:37:41 AM

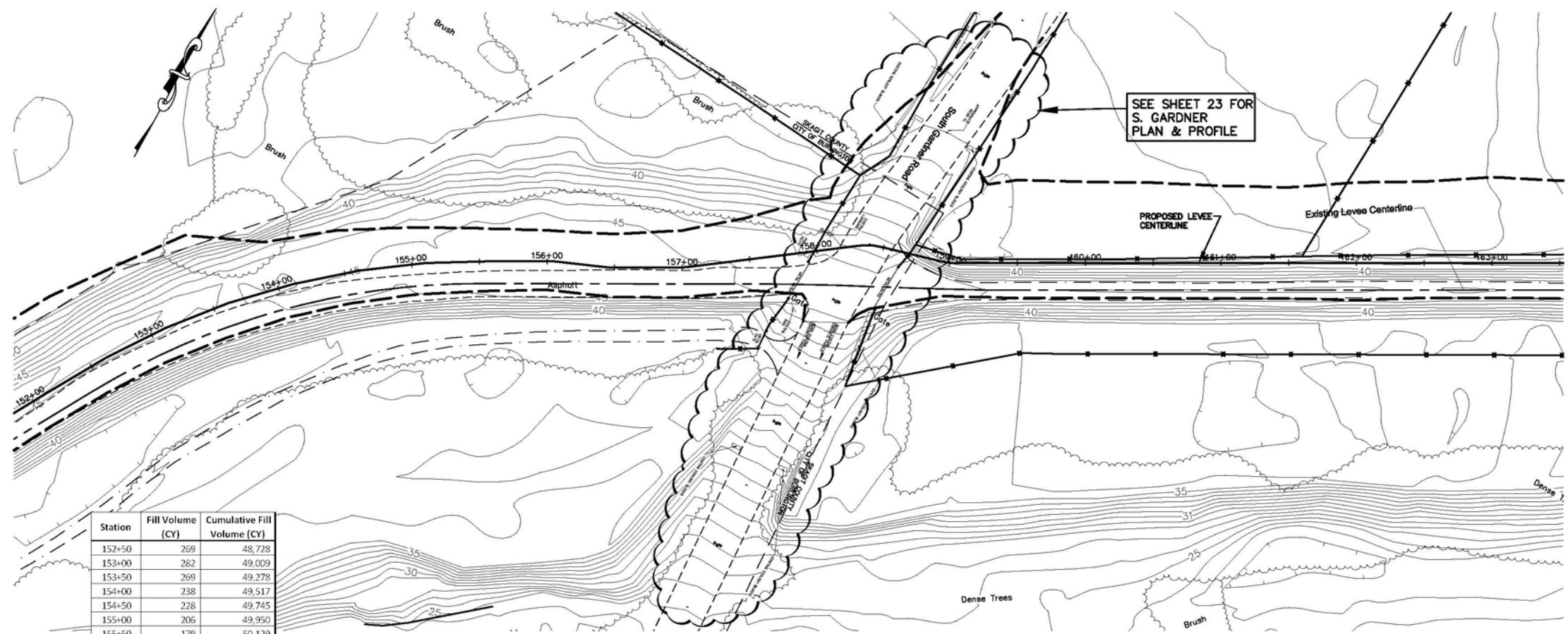

Station	Fill Volume (CY)	Cumulative Fill Volume (CY)
152+50	269	48,728
153+00	282	49,009
153+50	269	49,278
154+00	238	49,517
154+50	228	49,745
155+00	206	49,950
155+50	179	50,129
156+00	182	50,311
156+50	208	50,519
157+00	240	50,759
157+50	280	51,039
158+00	361	51,400
158+50	738	52,138
159+00	1,070	53,208
159+50	1,058	54,276
160+00	1,054	55,330
160+50	1,027	56,358
161+00	978	57,335
161+50	971	58,307
162+00	1,016	59,322
162+50	1,066	60,389
163+00	1,066	61,474

LEGEND

- PROPOSED LEVEE MATCHPOINT
- PROPOSED LEVEE CENTERLINE
- EXISTING LEVEE CENTERLINE
- EXISTING ASPHALT ROADWAY
- EXISTING GRAVEL ROADWAY
- EXISTING FENCELINE

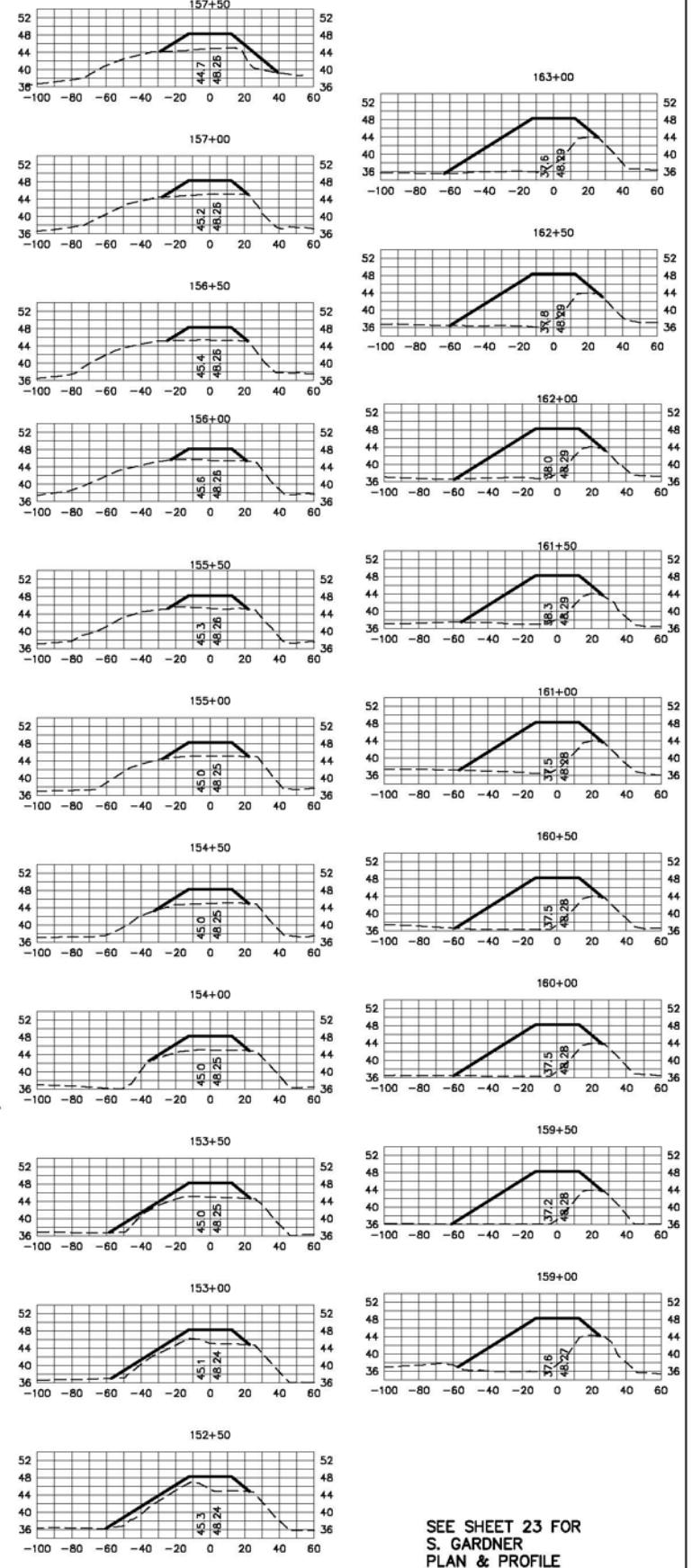
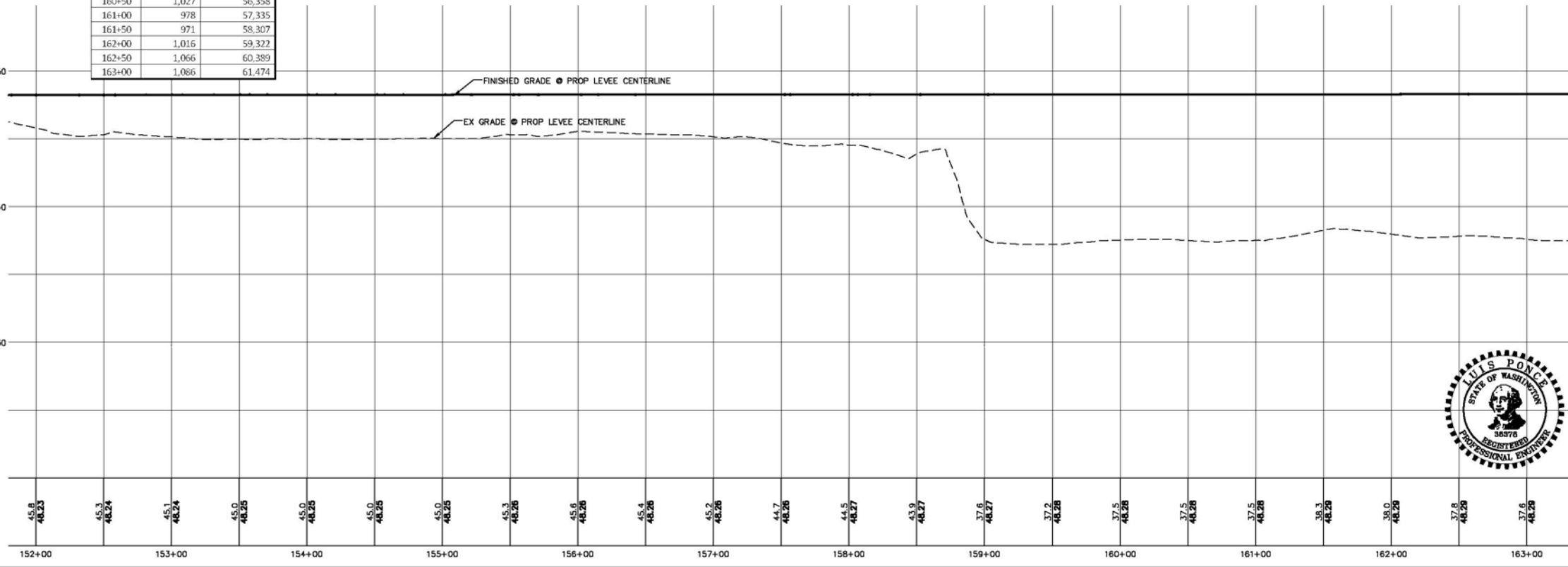

SEE SHEET 23 FOR S. GARDNER PLAN & PROFILE FOR STA 158+00 & 158+50



DESIGNED BY LP
DRAWN BY LMC
CHECKED BY LP



REICHHARDT & EBE
ENGINEERING, INC.
CONSULTING ENGINEERS
PO Box 978 423 Front St., Ste 201 Ph (360) 354-3687
Lynden, Washington 98264 Fax (360) 354-0407

NO.	DATE	REVISION	BY
1	12-3-10	S. GARDNER PLAN & PROFILE; CATCH	GG

CITY OF BURLINGTON

DIKE 12 LEVEE CERTIFICATION
PROPOSED LEVEE ALIGNMENT
STA 152+00 TO 163+00

JOB# / DWG	DATE
09031 SP1	3-3-11
SCALE	SHEET
H: 1" = 50' V: 1" = 5'	9

P:\Projects\09031\dwg\SP1.RE.REVISED.dwg, DIKE P&P W XSEC, 3/4/2011 11:39:04 AM

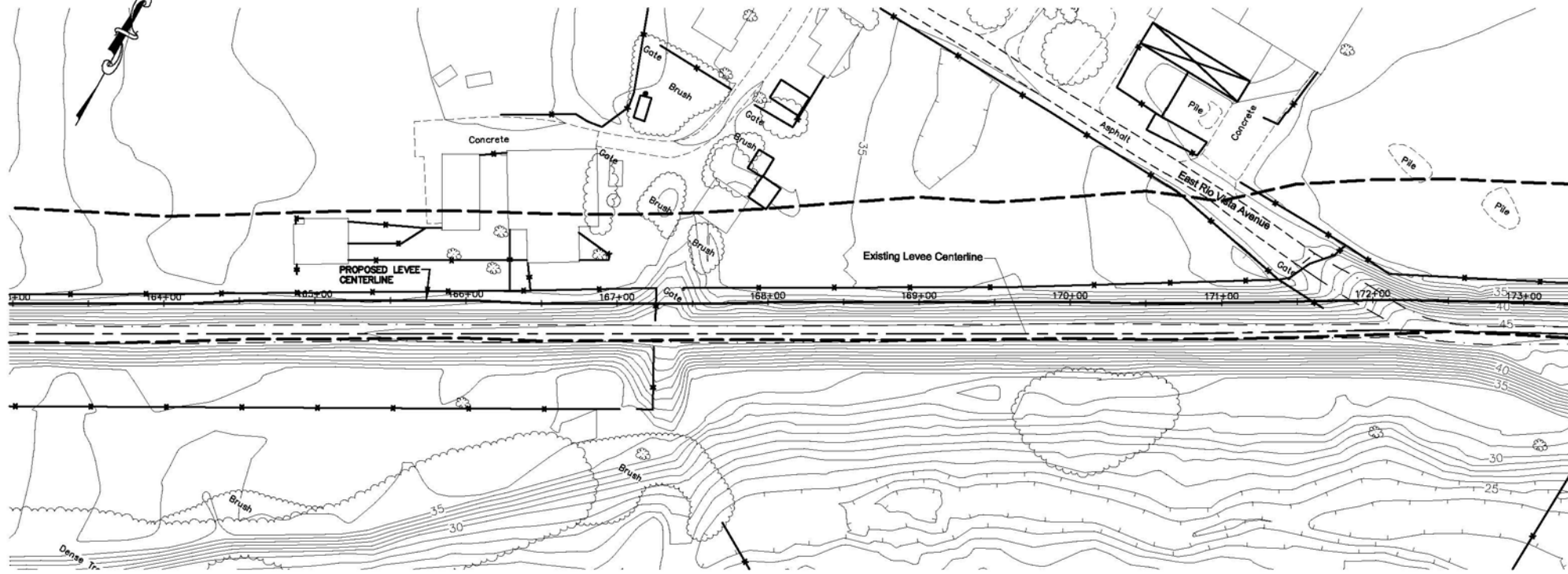

LEGEND

- PROPOSED LEVEE MATCHPOINT
- PROPOSED LEVEE CENTERLINE
- EXISTING LEVEE CENTERLINE
- EXISTING ASPHALT ROADWAY
- EXISTING GRAVEL ROADWAY
- EXISTING FENCELINE

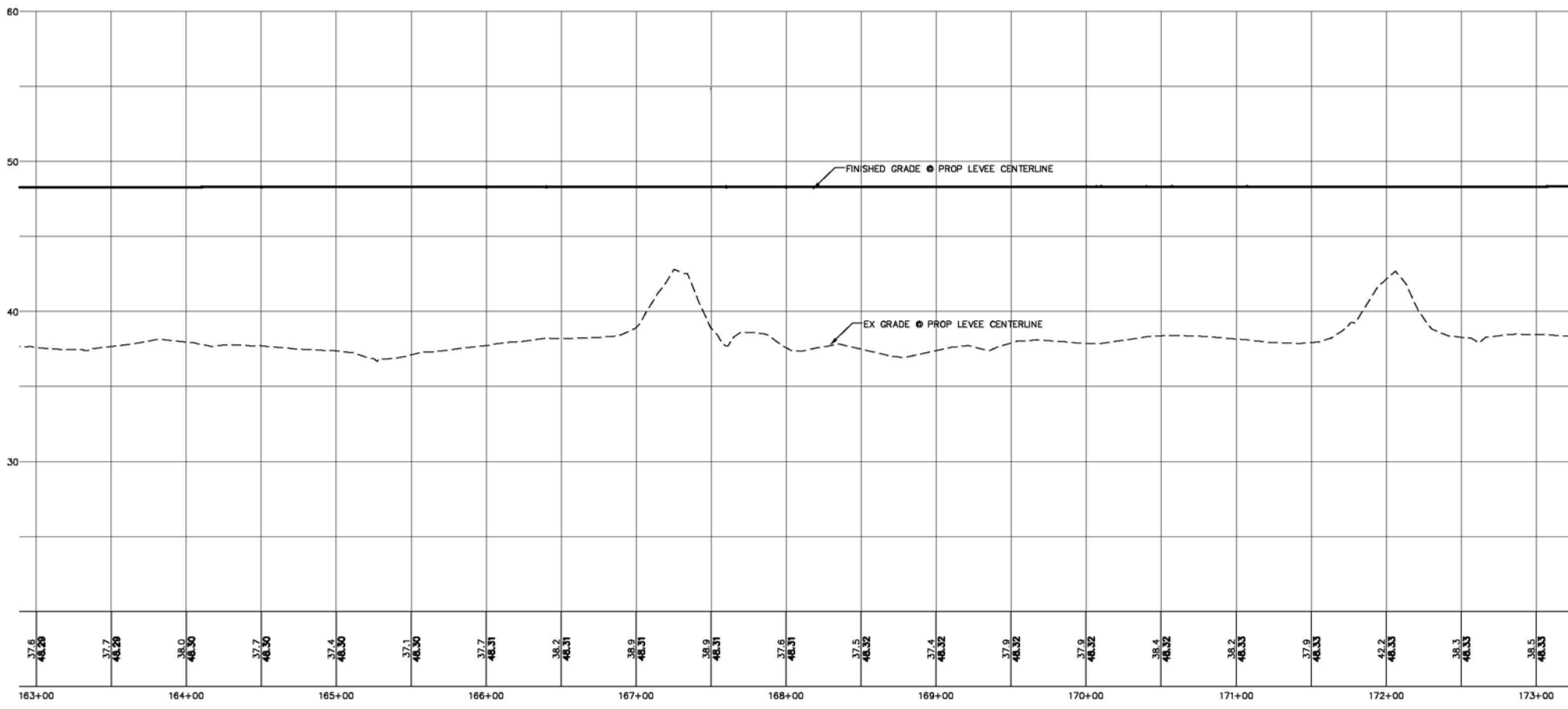

Station	Fill Volume (CY)	Cumulative Fill Volume (CY)
163+50	1,027	62,501
164+00	992	63,493
164+50	1,036	64,528
165+00	1,065	65,594
165+50	1,054	66,648
166+00	1,029	67,677
166+50	984	68,661
167+00	945	69,606
167+50	1,037	70,643
168+00	1,161	71,803
168+50	1,221	73,024
169+00	1,217	74,241
169+50	1,221	75,462
170+00	1,300	76,762
170+50	1,350	78,111
171+00	1,319	79,431
171+50	1,291	80,721
172+00	1,432	82,153
172+50	1,545	83,698
173+00	1,508	85,207

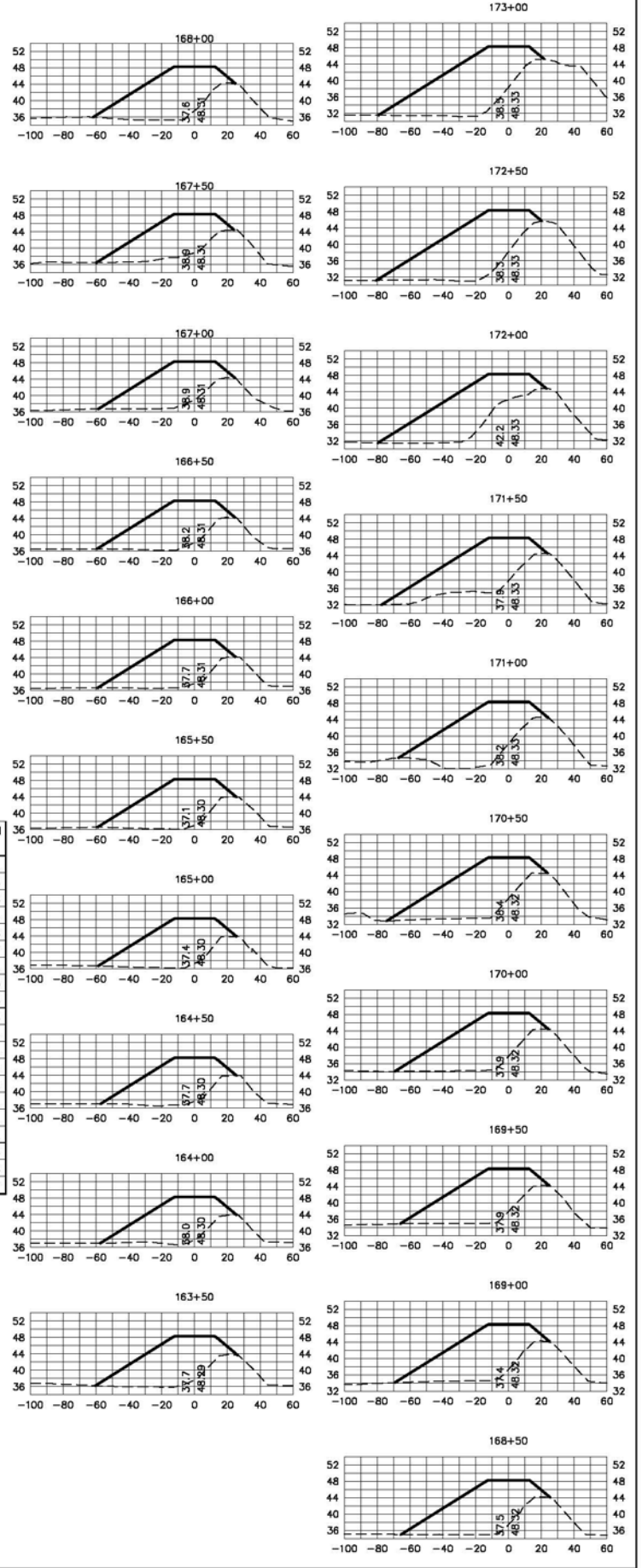

DESIGNED BY LP
DRAWN BY LMC
CHECKED BY LP

REICHHARDT & EBE
ENGINEERING, INC.
CONSULTING ENGINEERS
PO Box 978 423 Front St., Ste 201 Ph (360) 354-3687
Lynden, Washington 98264 Fax (360) 354-0407

NO.	DATE	REVISION	BY

CITY OF BURLINGTON

DIKE 12 LEVEE CERTIFICATION
PROPOSED LEVEE ALIGNMENT
STA 163+00 TO 173+00

JOB# / DWG	09031 SP1	DATE	3-3-11
SCALE	H: 1" = 50' V: 1" = 5'	SHEET	10

P:\Projects\09031\dwg\SP1.RE.REVISED.dwg, DIKE P&P W XSEC, 3/4/2011 11:41:33 AM

LEGEND

- PROPOSED LEVEE MATCHPOINT
- PROPOSED LEVEE CENTERLINE
- EXISTING LEVEE CENTERLINE
- EXISTING ASPHALT ROADWAY
- EXISTING GRAVEL ROADWAY
- EXISTING FENCELINE

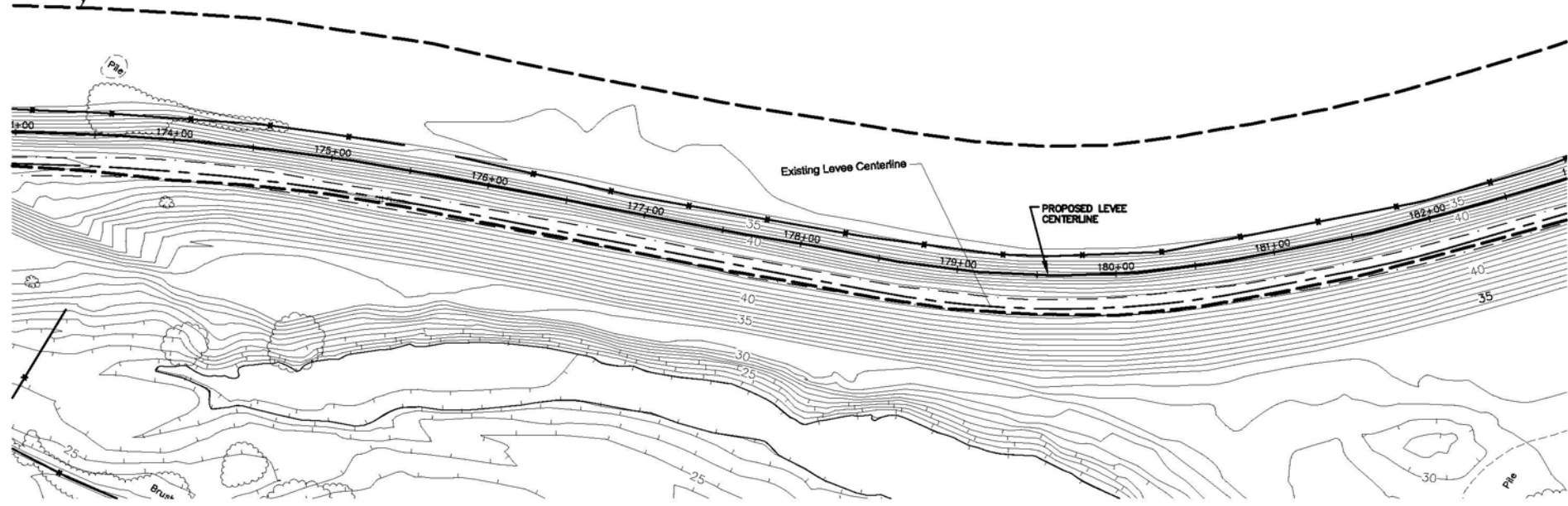

Station	Fill Volume (CY)	Cumulative Fill Volume (CY)
173+50	1,463	86,669
174+00	1,503	88,172
174+50	1,578	89,750
175+00	1,566	91,316
175+50	1,511	92,827
176+00	1,460	94,287
176+50	1,467	95,754
177+00	1,499	97,253
177+50	1,533	98,787
178+00	1,572	100,358
178+50	1,591	101,949
179+00	1,602	103,551
179+50	1,629	105,180
180+00	1,664	106,845
180+50	1,694	108,539
181+00	1,705	110,244
181+50	1,686	111,930
182+00	1,678	113,608
182+50	1,674	115,282

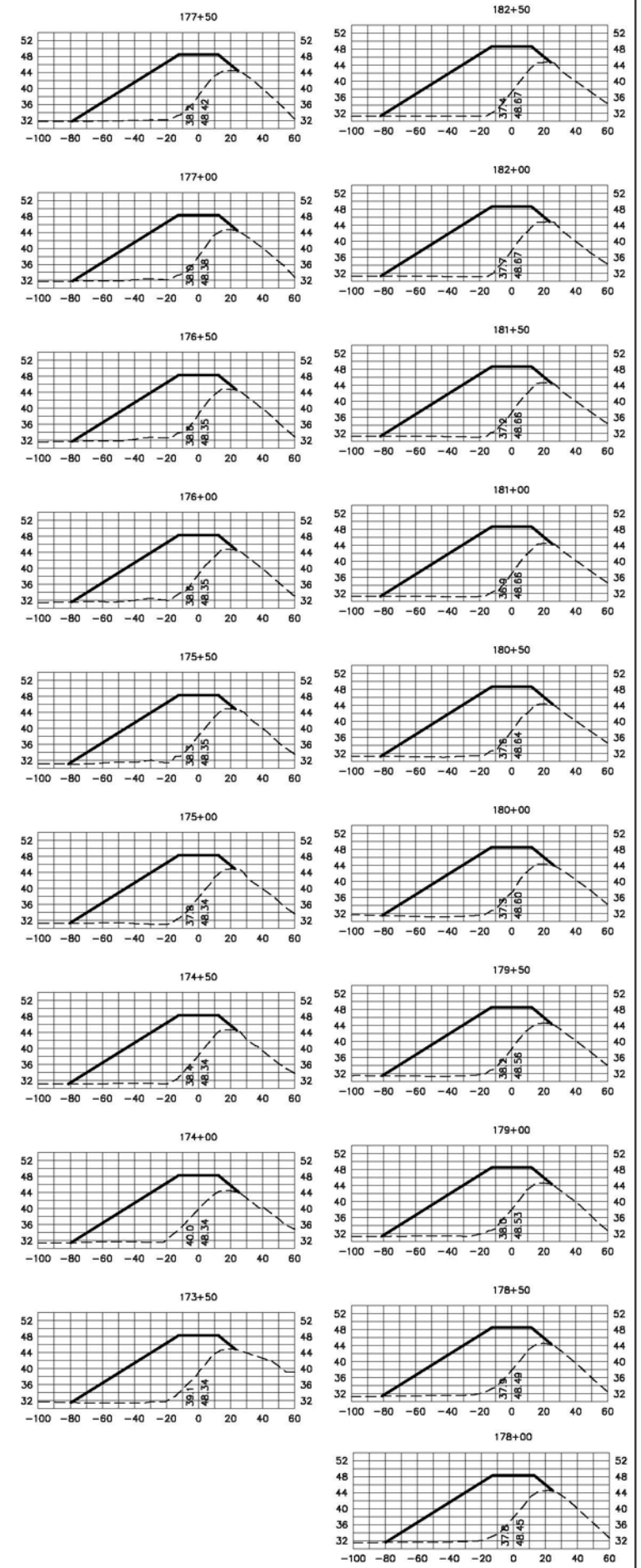
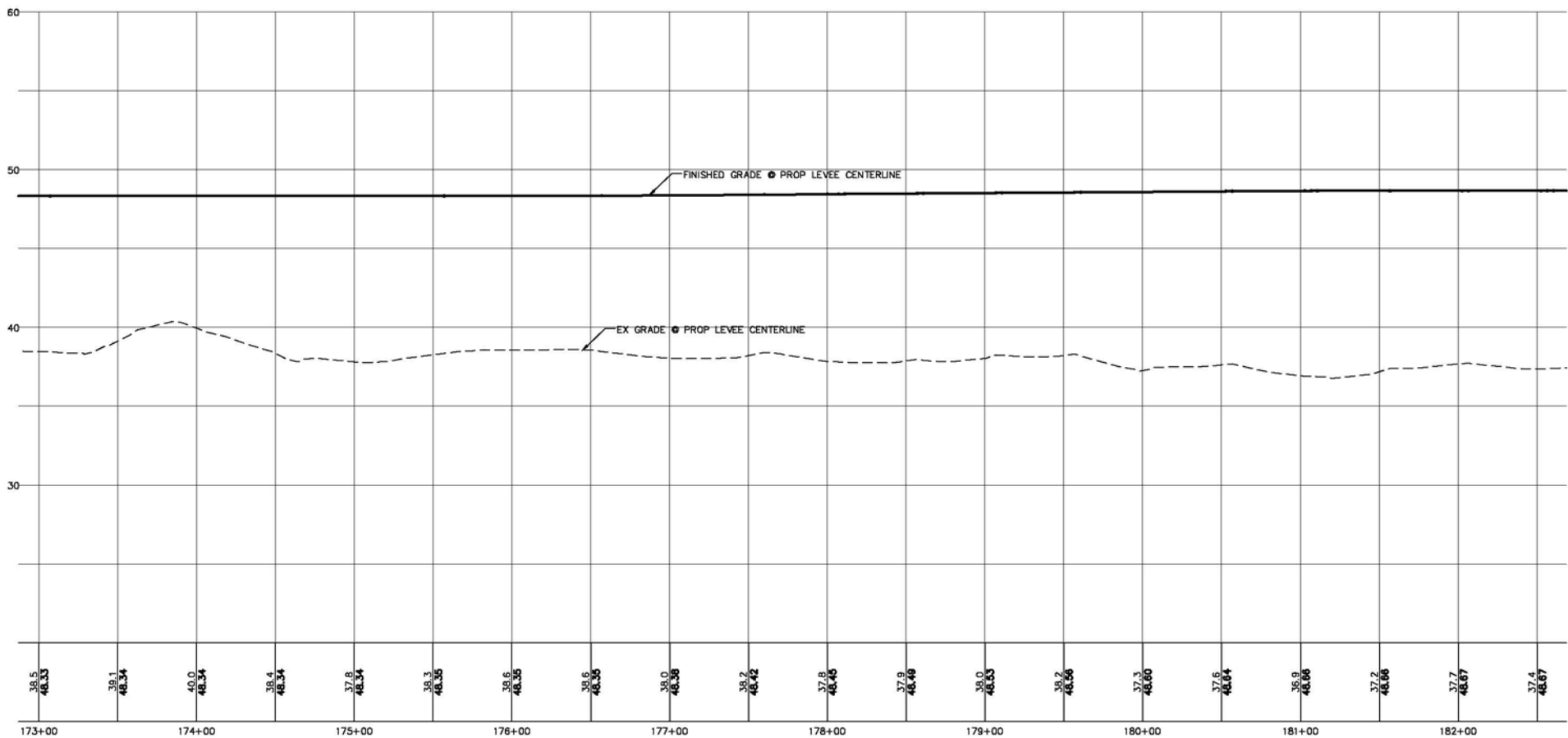

DESIGNED BY LP
DRAWN BY LMC
CHECKED BY LP

REICHHARDT & EBE
ENGINEERING, INC.
CONSULTING ENGINEERS
PO Box 978 423 Front St., Ste 201 Ph (360) 354-3687
Lynden, Washington 98264 Fax (360) 354-0407

NO.	DATE	REVISION	BY

CITY OF BURLINGTON

DIKE 12 LEVEE CERTIFICATION
PROPOSED LEVEE ALIGNMENT
STA 173+00 TO 182+50

JOB# / DWG 09031 SP1	DATE 3-3-11
SCALE H: 1" = 50' V: 1" = 5'	SHEET 11

P:\Projects\09031\dwg\SP1.RE.REVISED.dwg, DIKE P&P W XSEC, 3/4/2011 11:42:30 AM

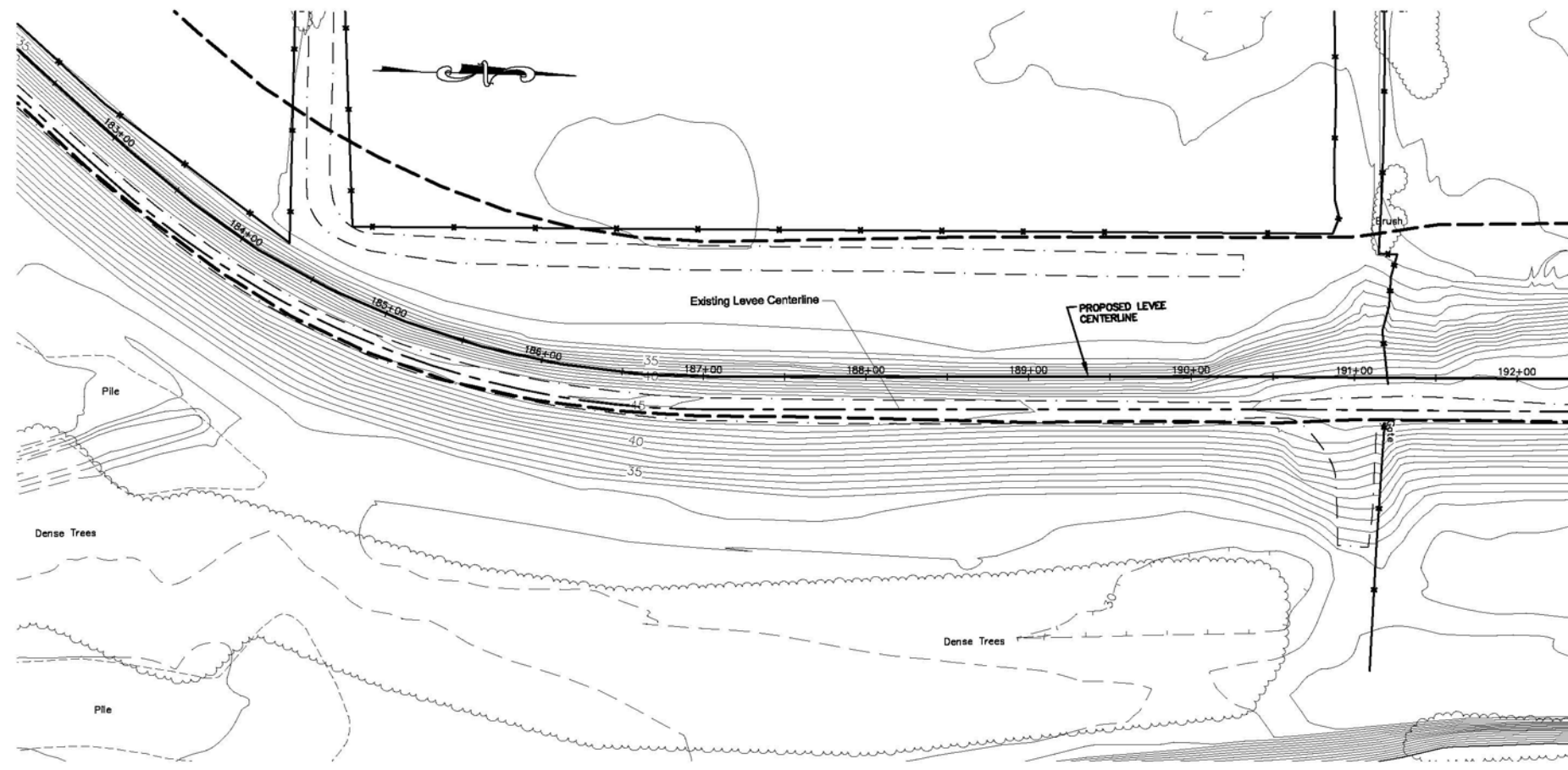

Station	Fill Volume (CY)	Cumulative Fill Volume (CY)
183+00	1,669	116,951
183+50	1,695	118,646
184+00	1,758	120,404
184+50	1,809	122,213
185+00	1,795	124,008
185+50	1,740	125,748
186+00	1,669	127,417
186+50	1,628	129,045
187+00	1,648	130,693
187+50	1,697	132,390
188+00	1,763	134,153
188+50	1,818	135,971
189+00	1,834	137,804
189+50	1,816	139,621
190+00	1,622	141,243
190+50	1,262	142,505
191+00	1,164	143,669
191+50	1,182	144,851
192+00	1,096	145,947

LEGEND

- PROPOSED LEVEE MATCHPOINT
- PROPOSED LEVEE CENTERLINE
- EXISTING LEVEE CENTERLINE
- EXISTING ASPHALT ROADWAY
- EXISTING GRAVEL ROADWAY
- EXISTING FENCELINE

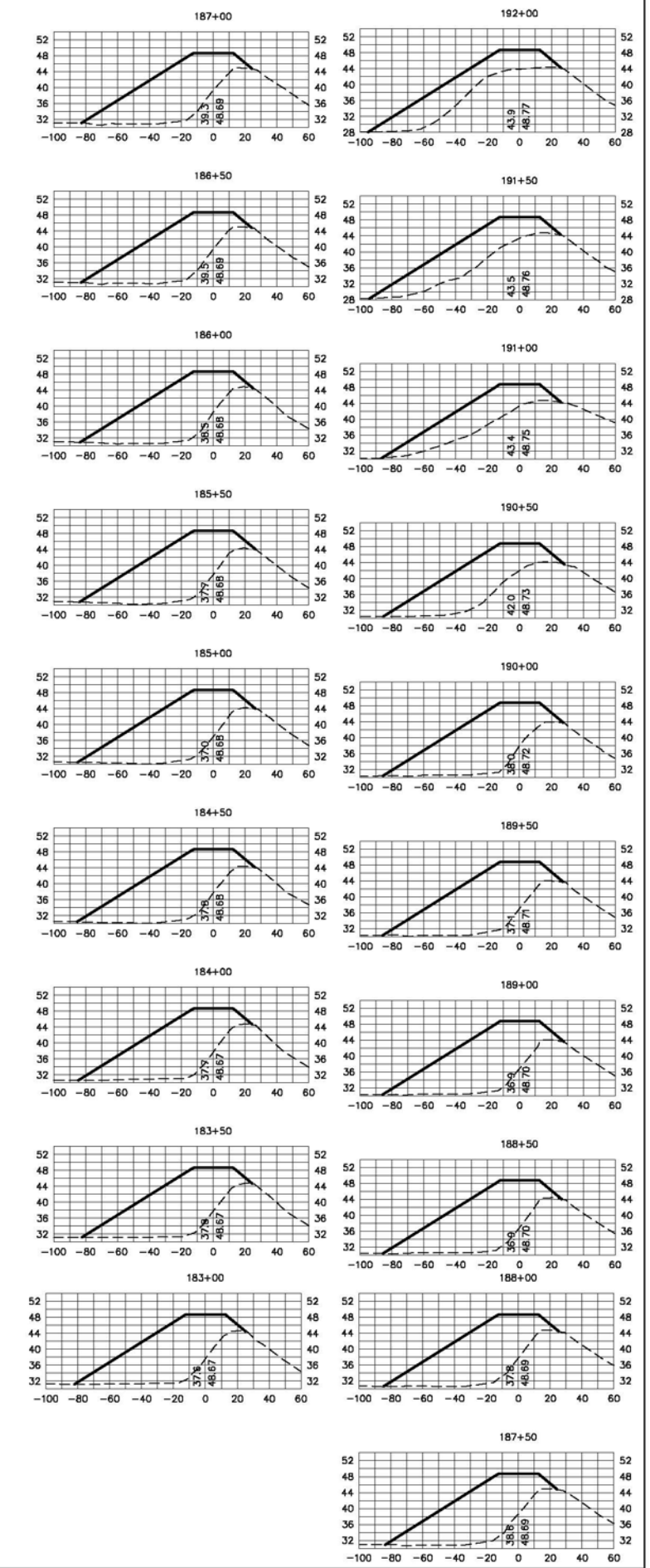
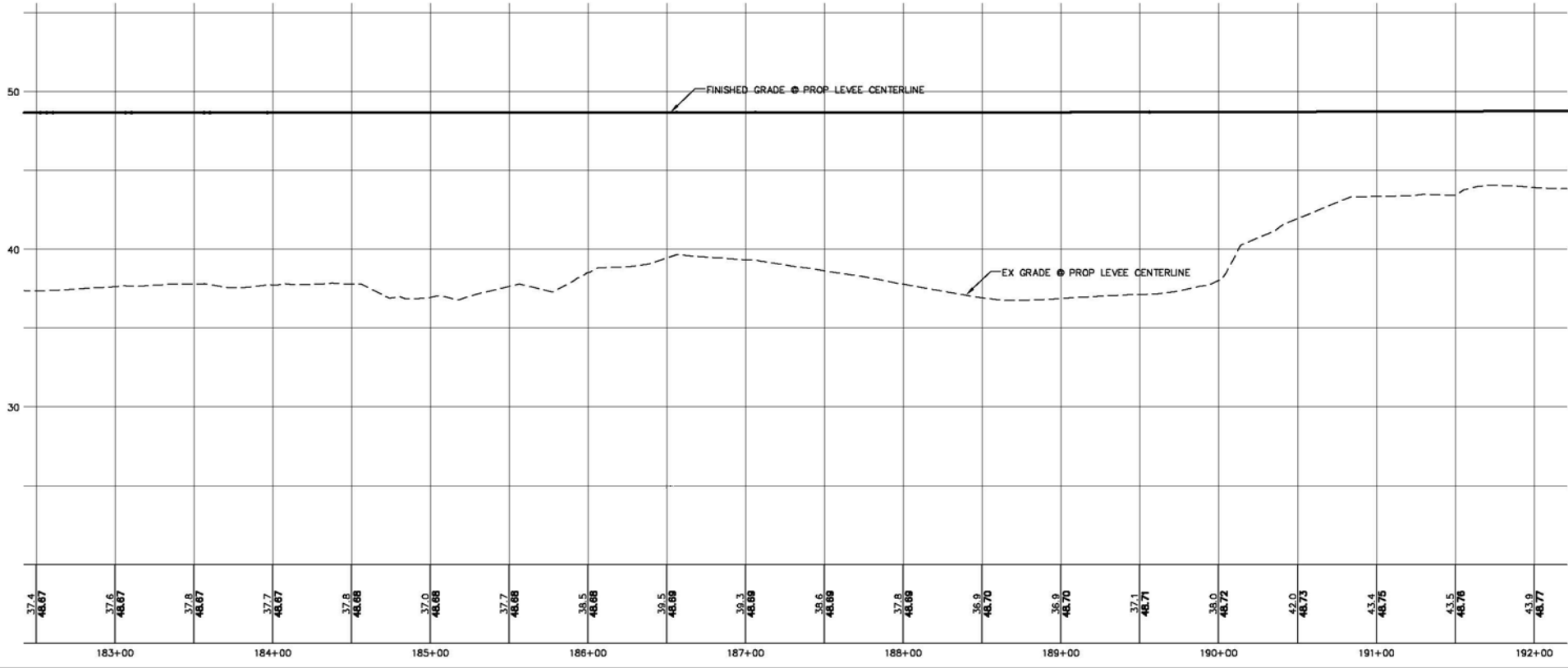

DESIGNED BY LP
 DRAWN BY LMC
 CHECKED BY LP

R&E
REICHHARDT & EBE
 ENGINEERING, INC.
 CONSULTING ENGINEERS
 PO Box 978 423 Front St., Ste 201 Ph (360) 354-3687
 Lynden, Washington 98264 Fax (360) 354-0407

NO.	DATE	REVISION	BY

CITY OF BURLINGTON

DIKE 12 LEVEE CERTIFICATION
PROPOSED LEVEE ALIGNMENT
 STA 182+50 TO 192+00

JOB# / DWG	DATE
09031 SP1	3-3-11
SCALE	SHEET
H:1"=50' V:1"=5'	12

P:\Projects\09031\dwg\SP1.RE.REVISED.dwg, DIKE P&P W XSEC, 3/4/2011 11:43:33 AM

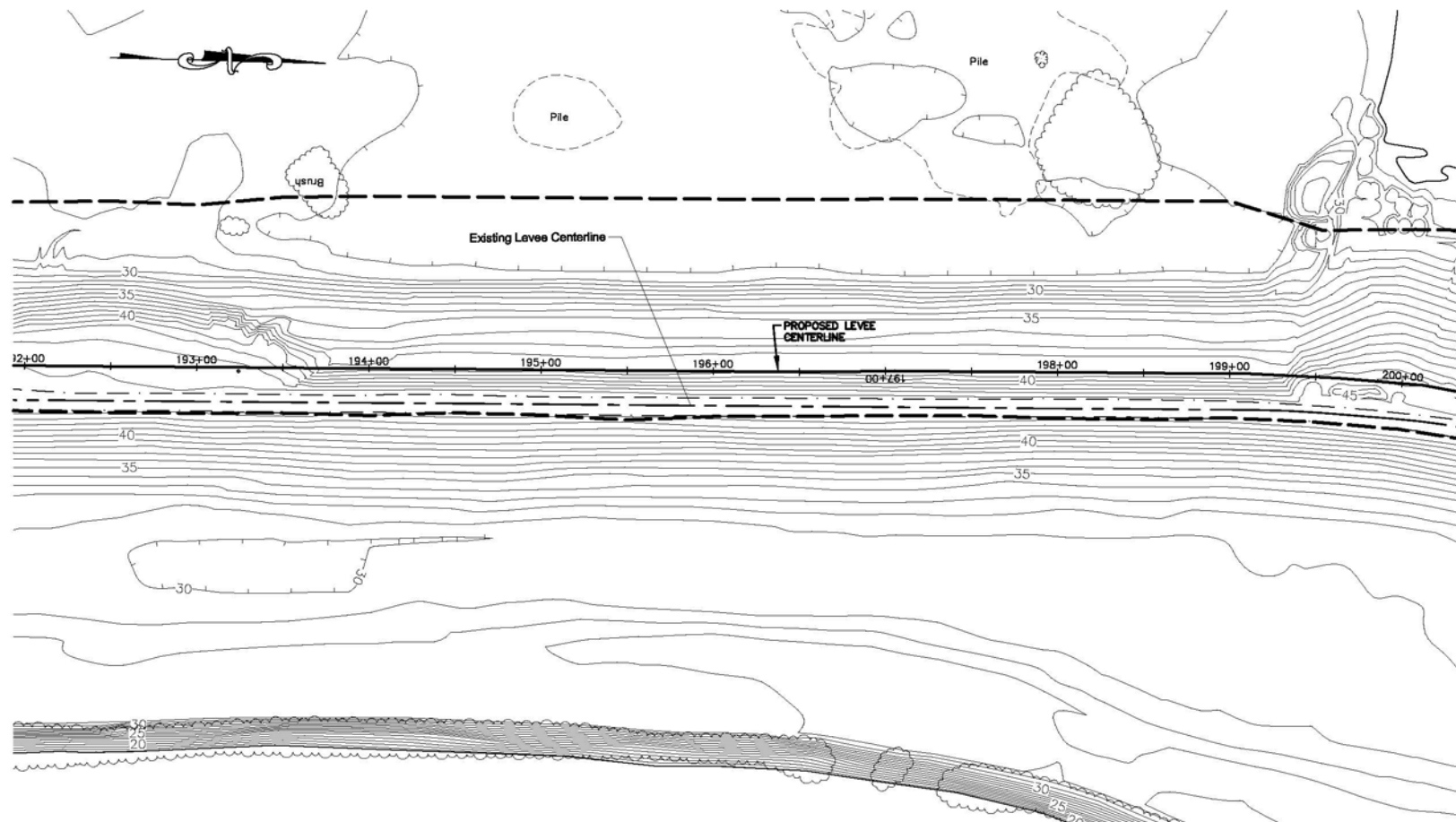

Station	Fill Volume (CY)	Cumulative Fill Volume (CY)
192+50	1,171	147,118
193+00	1,442	148,561
193+50	1,703	150,264
194+00	1,751	152,014
194+50	1,725	153,740
195+00	1,748	155,487
195+50	1,757	157,245
196+00	1,736	158,980
196+50	1,741	160,721
197+00	1,755	162,476
197+50	1,747	164,223
198+00	1,744	165,968
198+50	1,772	167,739
199+00	1,499	169,239
199+50	1,086	170,325
200+00	1,057	171,382

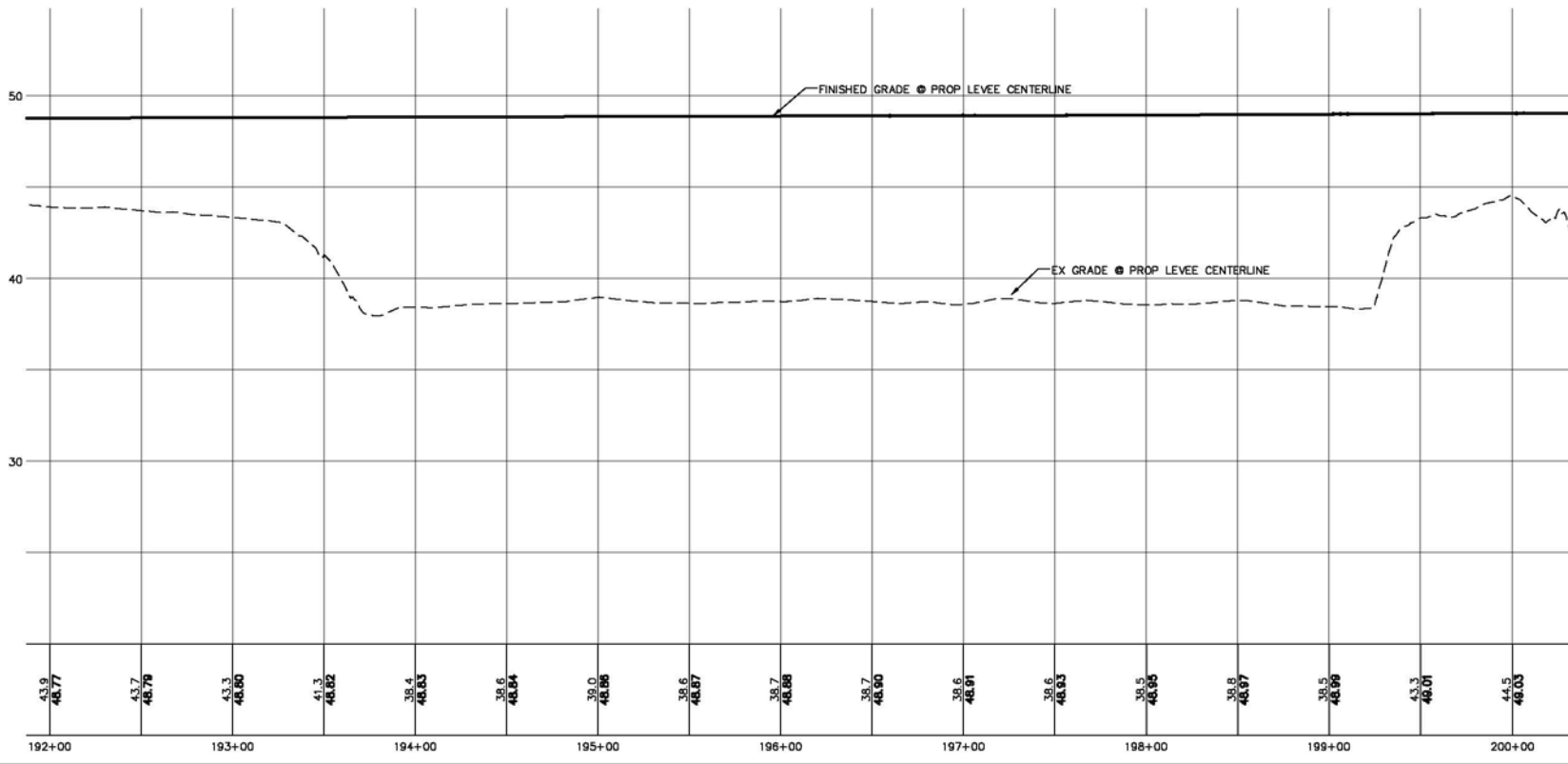
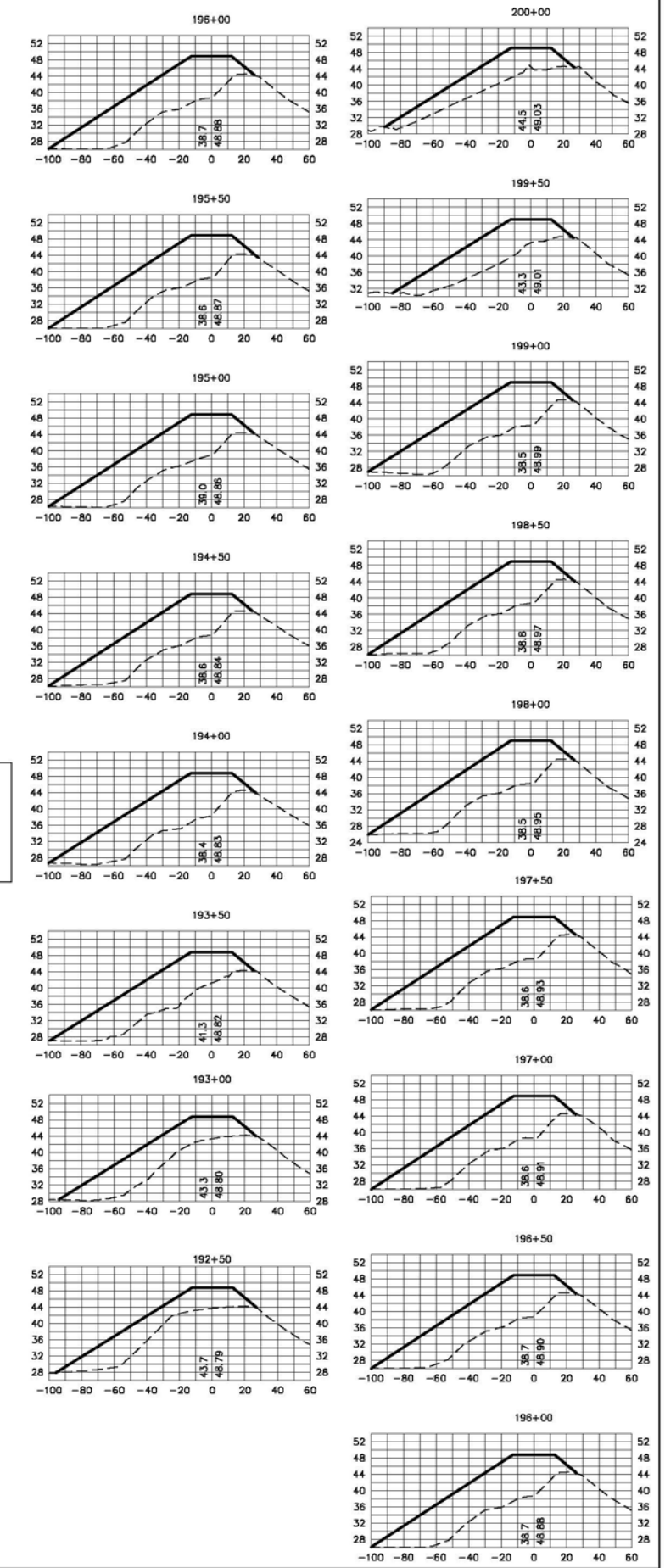
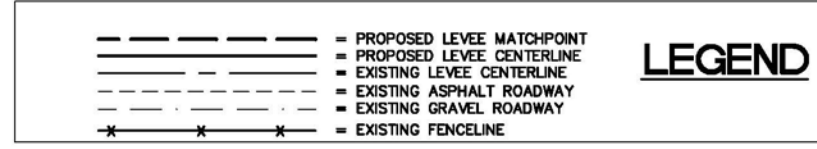

DESIGNED BY LP
DRAWN BY LMC
CHECKED BY LP

REICHHARDT & EBE
ENGINEERING, INC.
CONSULTING ENGINEERS
PO Box 978 423 Front St., Ste 201 Ph (360) 354-3687
Lynden, Washington 98264 Fax (360) 354-0407

NO.	DATE	REVISION	BY

CITY OF BURLINGTON

DIKE 12 LEVEE CERTIFICATION
PROPOSED LEVEE ALIGNMENT
STA 192+00 TO 200+00

JOB# / DWG	DATE
09031 SP1	3-3-11
SCALE	SHEET
H: 1" = 50' V: 1" = 5'	13

P:\Projects\09031\dwg\SP1.RE.REVISED.dwg, DIKE P&P W XSEC, 3/4/2011 11:44:35 AM



Station	Fill Volume (CY)	Cumulative Fill Volume (CY)
200+50	935	172,317
201+00	598	172,914
201+50	408	173,322
202+00	431	173,753
202+50	512	174,266
203+00	526	174,791
203+50	640	175,431
204+00	831	176,262
204+50	563	176,825
205+00	249	177,074
205+50	313	177,387
206+00	365	177,752
206+50	386	178,138
207+00	393	178,531
207+50	380	178,911
208+00	337	179,249
208+50	336	179,585
209+00	342	179,927
209+50	340	180,267
210+00	348	180,615

LEGEND

- PROPOSED LEVEE MATCHPOINT
- PROPOSED LEVEE CENTERLINE
- EXISTING LEVEE CENTERLINE
- - - EXISTING ASPHALT ROADWAY
- - - EXISTING GRAVEL ROADWAY
- X — X — X EXISTING FENCELINE

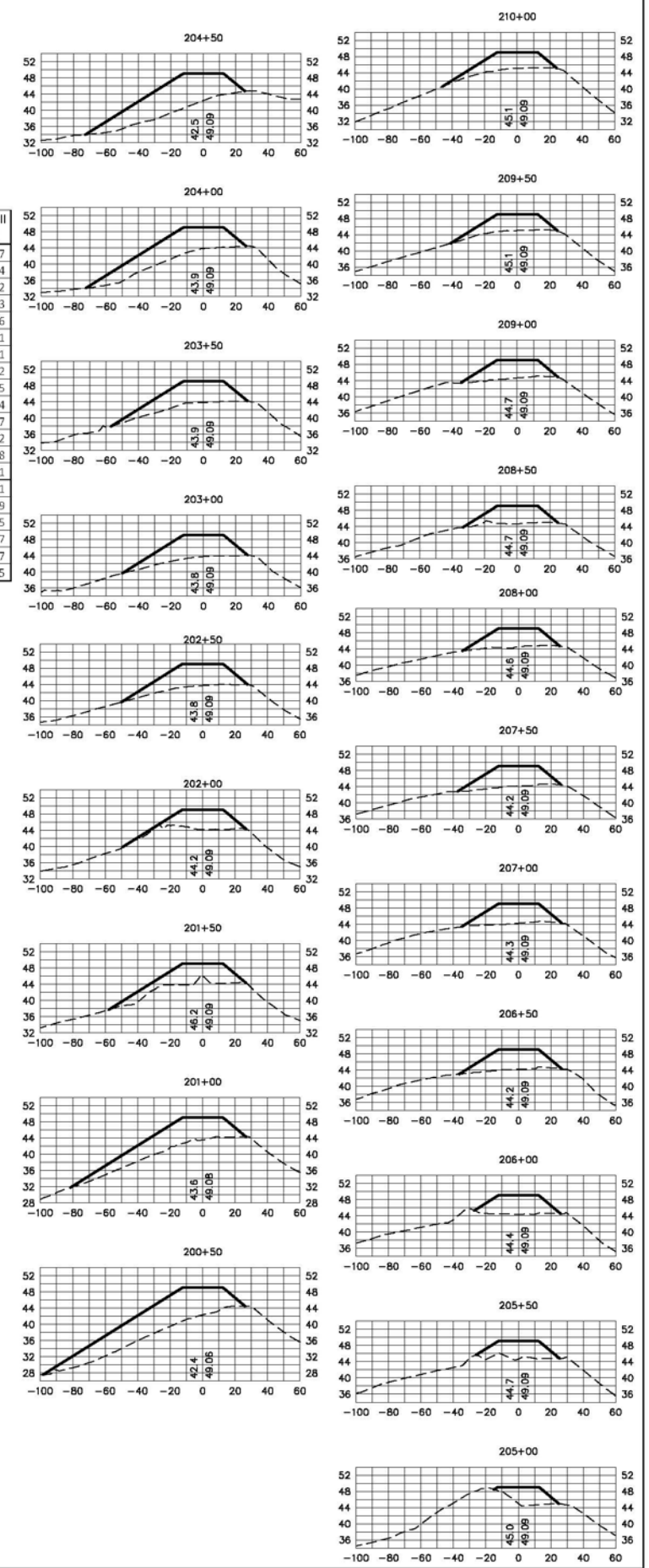
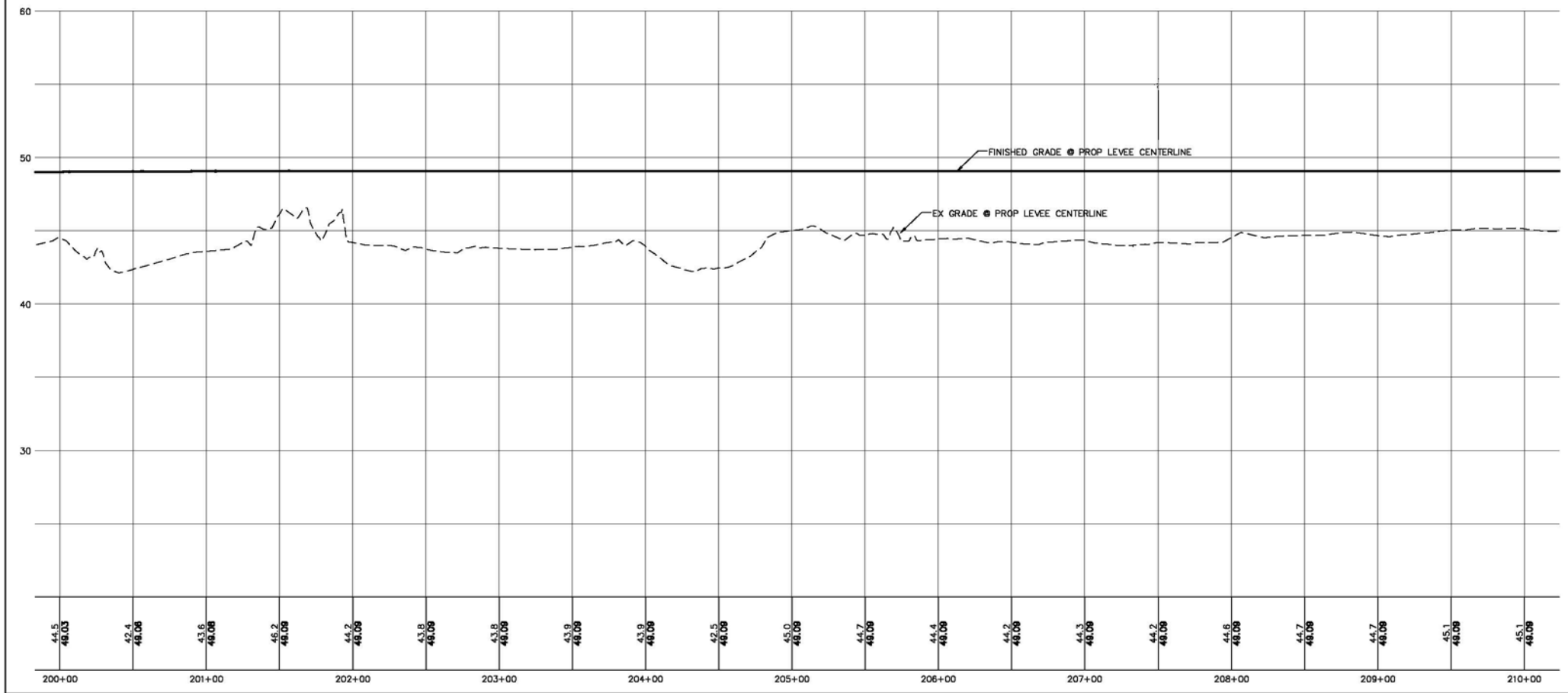

DESIGNED BY LP DRAWN BY LMC CHECKED BY LP	REICHHARDT & EBE ENGINEERING, INC. CONSULTING ENGINEERS PO Box 978 423 Front St., Ste 201 Ph (360) 354-3687 Lynden, Washington 98264 Fax (360) 354-0407	CITY OF BURLINGTON	DIKE 12 LEVEE CERTIFICATION PROPOSED LEVEE ALIGNMENT STA 200+00 TO 210+00	JOB# / DWG 09031 SP1 SCALE H: 1" = 50' V: 1" = 5' DATE 3-3-11 SHEET 14
NO. DATE REVISION BY				

P:\Projects\09031\dwg\SP1.RE.REVISED.dwg, DIKE P&P W XSEC, 3/4/2011 11:45:35 AM

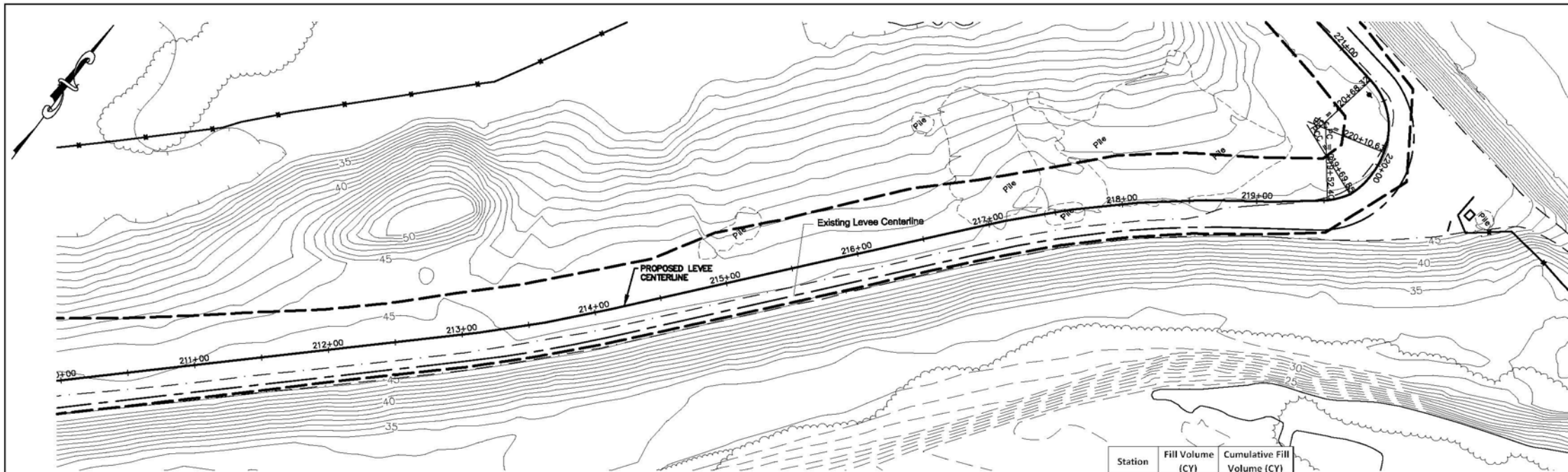

LEGEND

- PROPOSED LEVEE MATCHPOINT
- PROPOSED LEVEE CENTERLINE
- EXISTING LEVEE CENTERLINE
- EXISTING ASPHALT ROADWAY
- EXISTING GRAVEL ROADWAY
- EXISTING FENCELINE

Station	Fill Volume (CY)	Cumulative Fill Volume (CY)
210+50	336	180,951
211+00	309	181,260
211+50	288	181,548
212+00	278	181,826
212+50	281	182,107
213+00	297	182,404
213+50	312	182,716
214+00	311	183,027
214+50	337	183,364
215+00	361	183,725
215+50	361	184,086
216+00	369	184,455
216+50	351	184,806
217+00	330	185,136
217+50	331	185,466
218+00	340	185,807
218+50	329	186,136
219+00	306	186,442
219+50	299	186,742
220+00	294	187,035
220+50	282	187,317

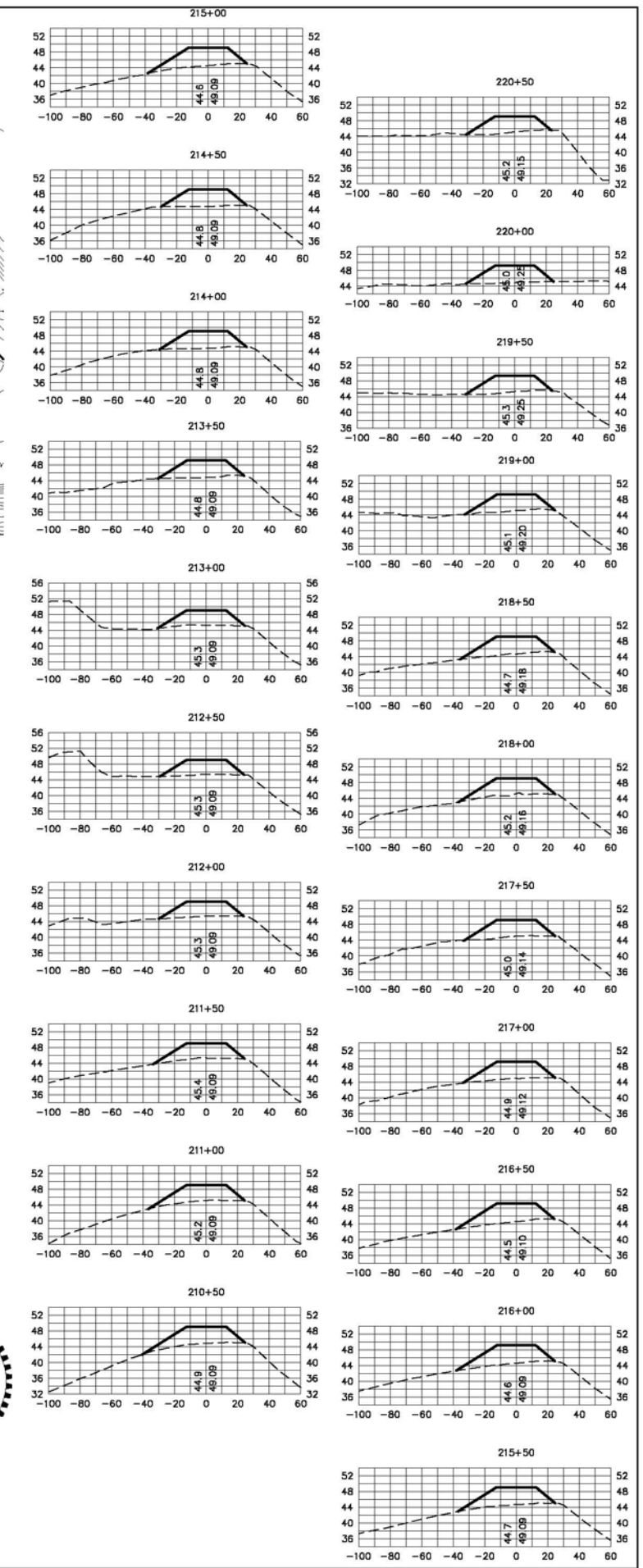
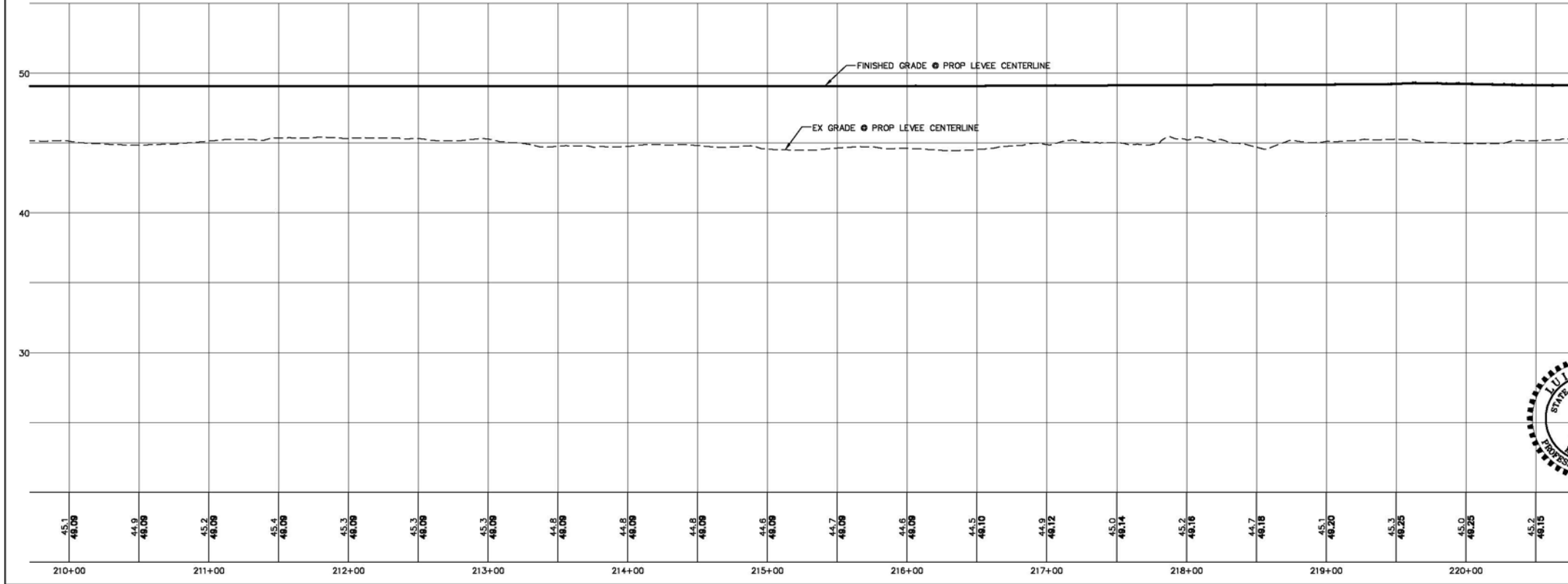

DESIGNED BY LP DRAWN BY LMC CHECKED BY LP	REICHHARDT & EBE ENGINEERING, INC. CONSULTING ENGINEERS PO Box 978 423 Front St., Ste 201 Ph (360) 354-3687 Lynden, Washington 98264 Fax (360) 354-0407		CITY OF BURLINGTON	DIKE 12 LEVEE CERTIFICATION PROPOSED LEVEE ALIGNMENT STA 210+00 TO 220+50	JOB# / DWG 09031 SP1 SCALE H: 1" = 50' V: 1" = 5'	DATE 3-3-11 SHEET 15
NO. DATE REVISION BY						

P:\Projects\09031\dwg\SP1.RE.REVISED.dwg, DIKE P&P W XSEC, 3/4/2011 11:46:40 AM

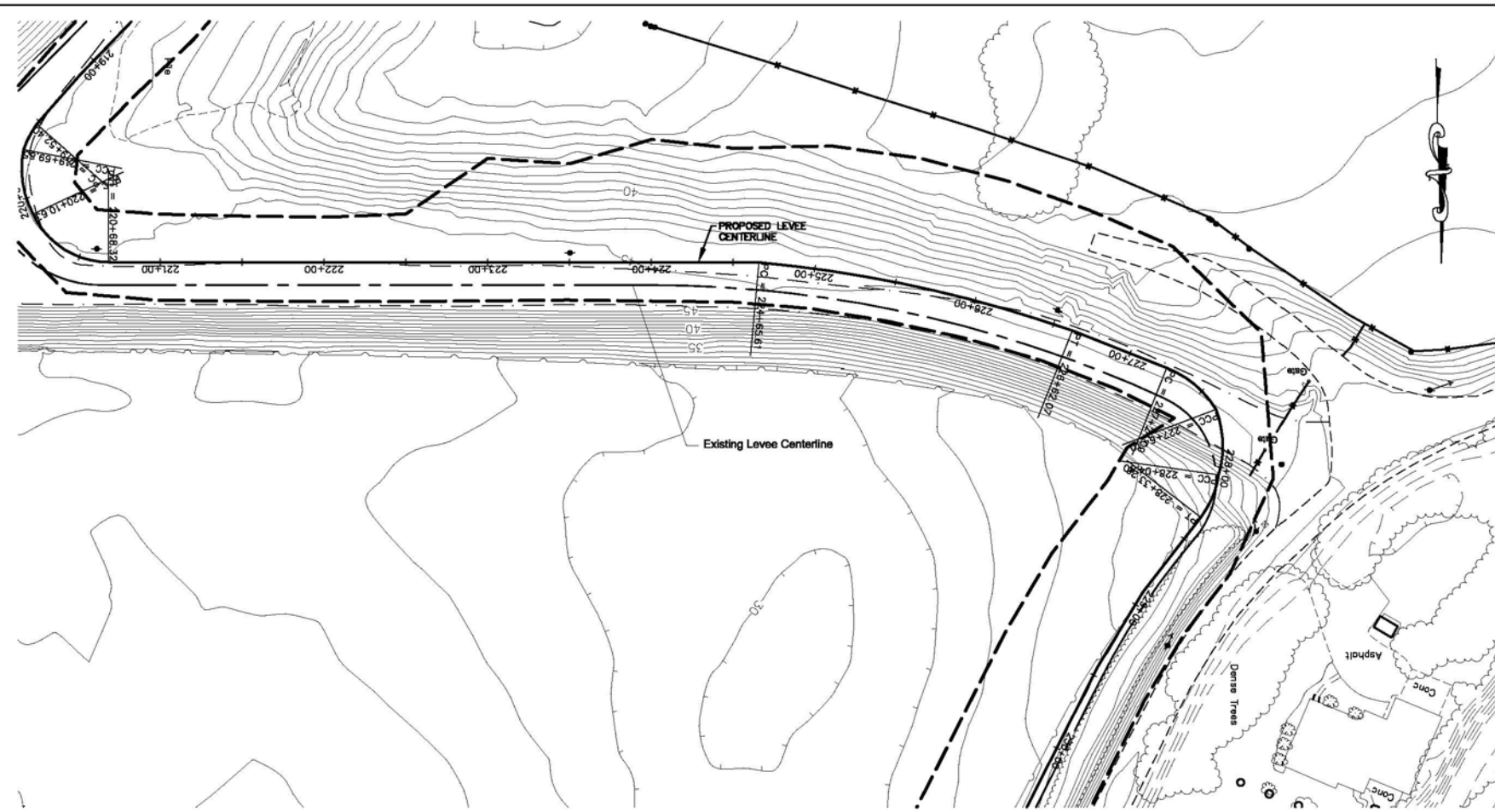

Station	Fill Volume (CY)	Cumulative Fill Volume (CY)
221+00	270	187,587
221+50	269	187,856
222+00	273	188,129
222+50	314	188,443
223+00	367	188,810
223+50	430	189,239
224+00	524	189,764
224+50	639	190,403
225+00	747	191,150
225+50	816	191,966
226+00	809	192,776
226+50	796	193,571
227+00	824	194,396
227+50	816	195,212
228+00	1,159	196,371
228+50	1,642	198,013
229+00	1,683	199,695
229+50	1,717	201,412
230+00	1,769	203,181

LEGEND

- PROPOSED LEVEE MATCHPOINT
- PROPOSED LEVEE CENTERLINE
- - - EXISTING LEVEE CENTERLINE
- - - EXISTING ASPHALT ROADWAY
- - - EXISTING GRAVEL ROADWAY
- - - EXISTING FENCELINE

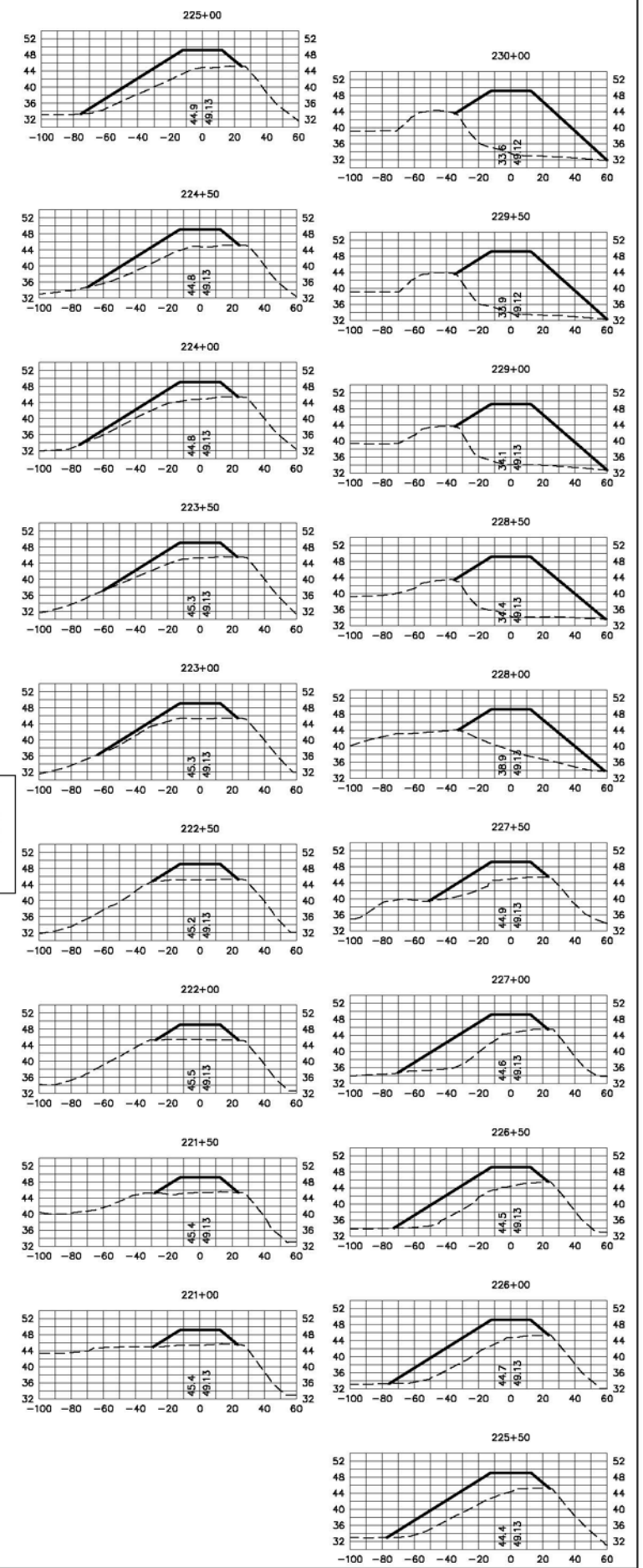
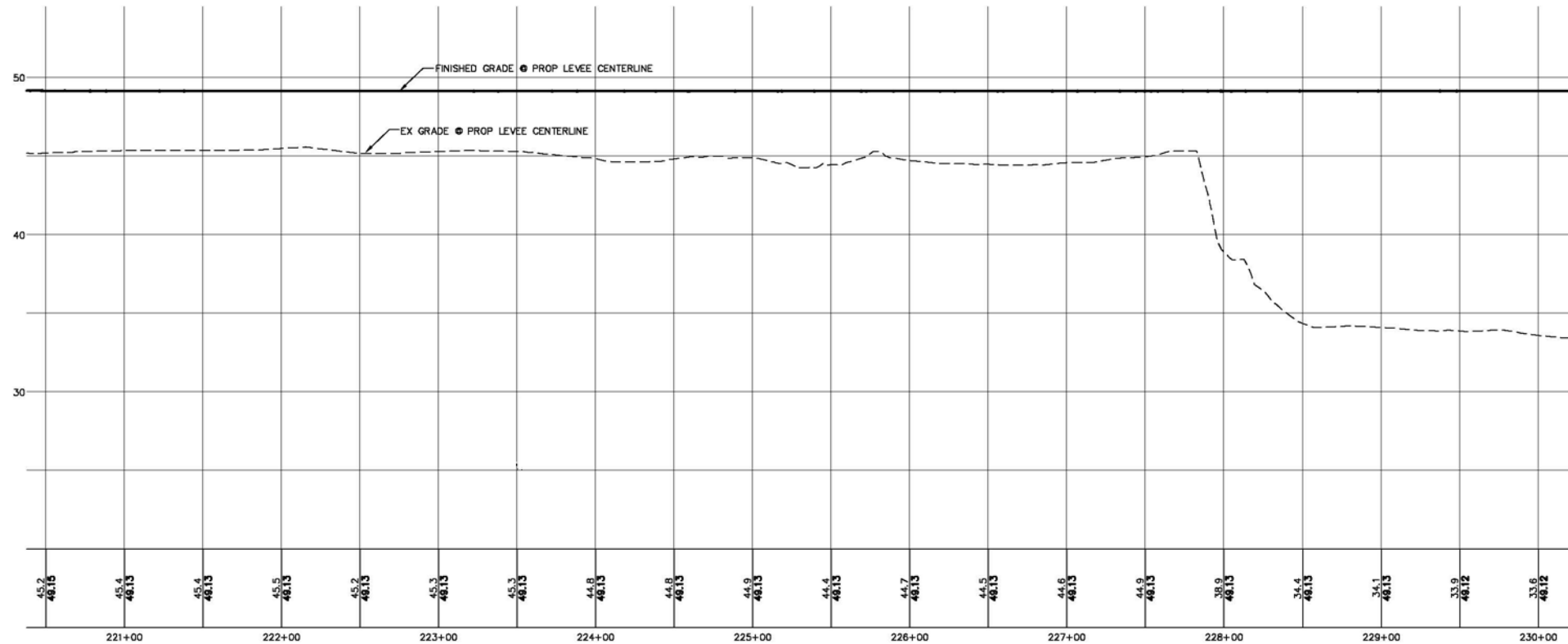

DESIGNED BY LP DRAWN BY LMC CHECKED BY LP	REICHHARDT & EBE ENGINEERING, INC. CONSULTING ENGINEERS PO Box 978 423 Front St., Ste 201 Ph (360) 354-3687 Lynden, Washington 98264 Fax (360) 354-0407	NO. _____ DATE _____ REVISION _____ BY _____	CITY OF BURLINGTON	DIKE 12 LEVEE CERTIFICATION PROPOSED LEVEE ALIGNMENT STA 220+50 TO 230+00	JOB# / DWG 09031 SP1 SCALE H: 1" = 50' V: 1" = 5' DATE 3-3-11 SHEET 16
--	--	---	---------------------------	--	--

P:\Projects\09031\dwg\SP1.RE.REVISED.dwg, DIKE P&P W XSEC, 3/4/2011 11:48:10 AM

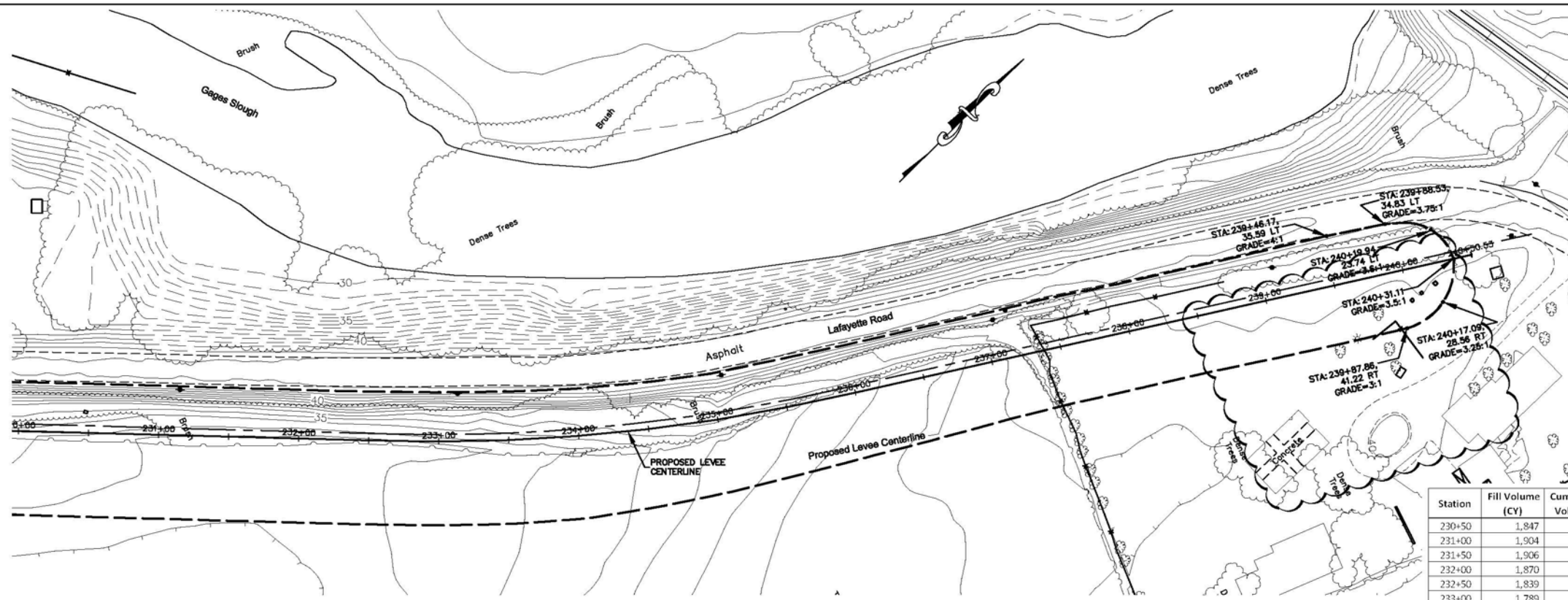

Symbol	Description
--- (dashed)	PROPOSED LEVEE MATCHPOINT
— (solid)	PROPOSED LEVEE CENTERLINE
- - - (dashed)	EXISTING LEVEE CENTERLINE
— (solid)	EXISTING ASPHALT ROADWAY
— (solid)	EXISTING GRAVEL ROADWAY
- x - x - x - (dashed with crosses)	EXISTING FENCELINE

LEGEND

Station	Fill Volume (CY)	Cumulative Fill Volume (CY)
230+50	1,847	205,028
231+00	1,904	206,932
231+50	1,906	208,838
232+00	1,870	210,708
232+50	1,839	212,546
233+00	1,789	214,335
233+50	1,688	216,023
234+00	1,563	217,586
234+50	1,407	218,993
235+00	1,303	220,296
235+50	1,250	221,546
236+00	1,165	222,711
236+50	1,038	223,749
237+00	936	224,685
237+50	910	225,594
238+00	883	226,478
238+50	856	227,334
239+00	861	228,196
239+50	863	229,058
240+00	767	229,825

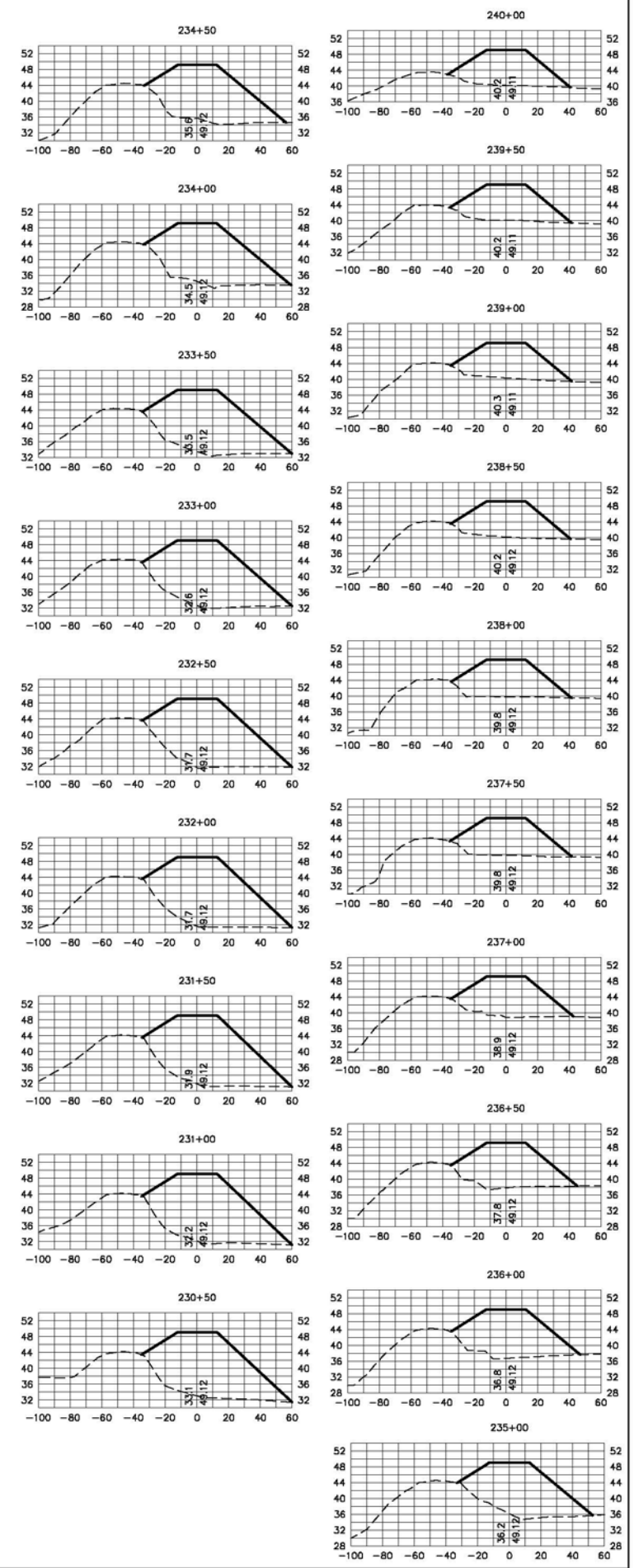
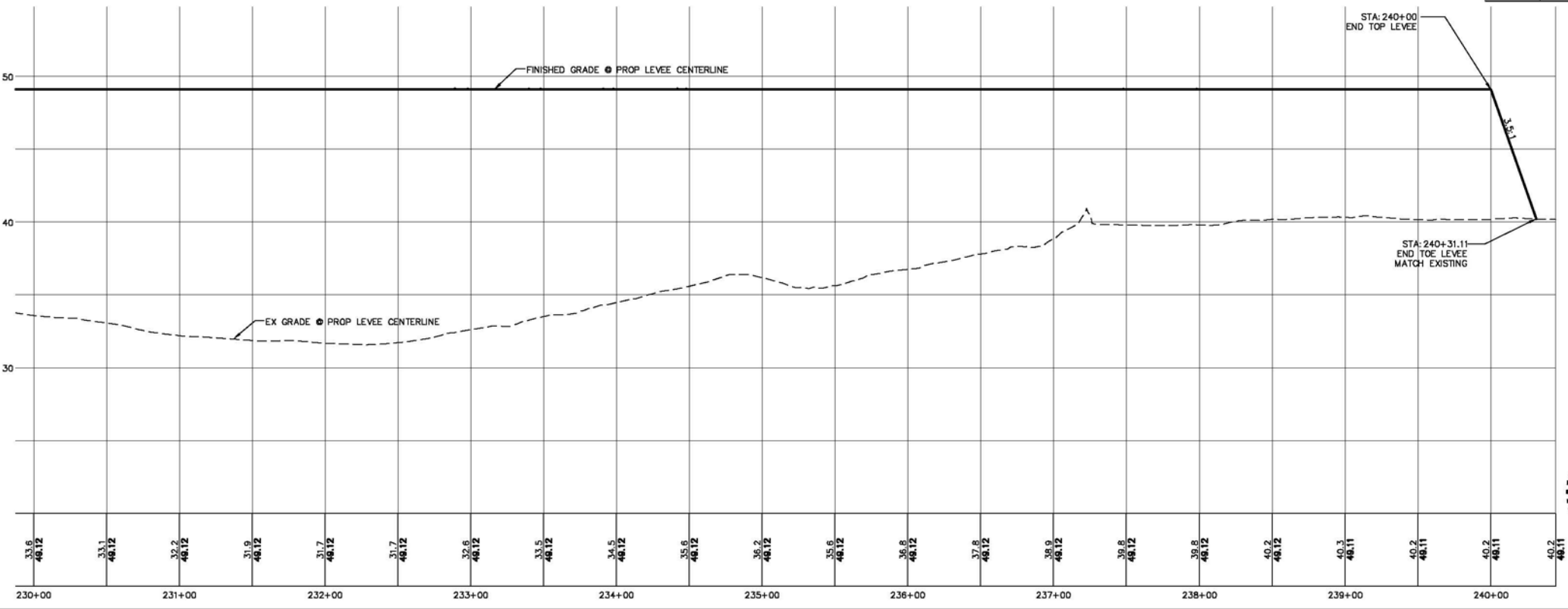

DESIGNED BY LP
DRAWN BY LMC
CHECKED BY LP

REICHHARDT & EBE
ENGINEERING, INC.
CONSULTING ENGINEERS
PO Box 978 423 Front St., Ste 201 Ph (360) 354-3687
Lynden, Washington 98264 Fax (360) 354-0407

NO.	DATE	REVISION	BY
1	10-11-10	ADDED GRADING PLAN STA 239+00-240+454	GG

CITY OF BURLINGTON

DIKE 12 LEVEE CERTIFICATION
PROPOSED LEVEE ALIGNMENT
STA 230+00 TO 240+00

JOB# / DWG	DATE
09031 SP1	3-3-11
SCALE	SHEET
H:1"=50' V:1"=5'	17

P:\Projects\09031\dwg\SP1.RE.REVISED.dwg, SHOP WALL, 3/4/2011 11:57:02 AM

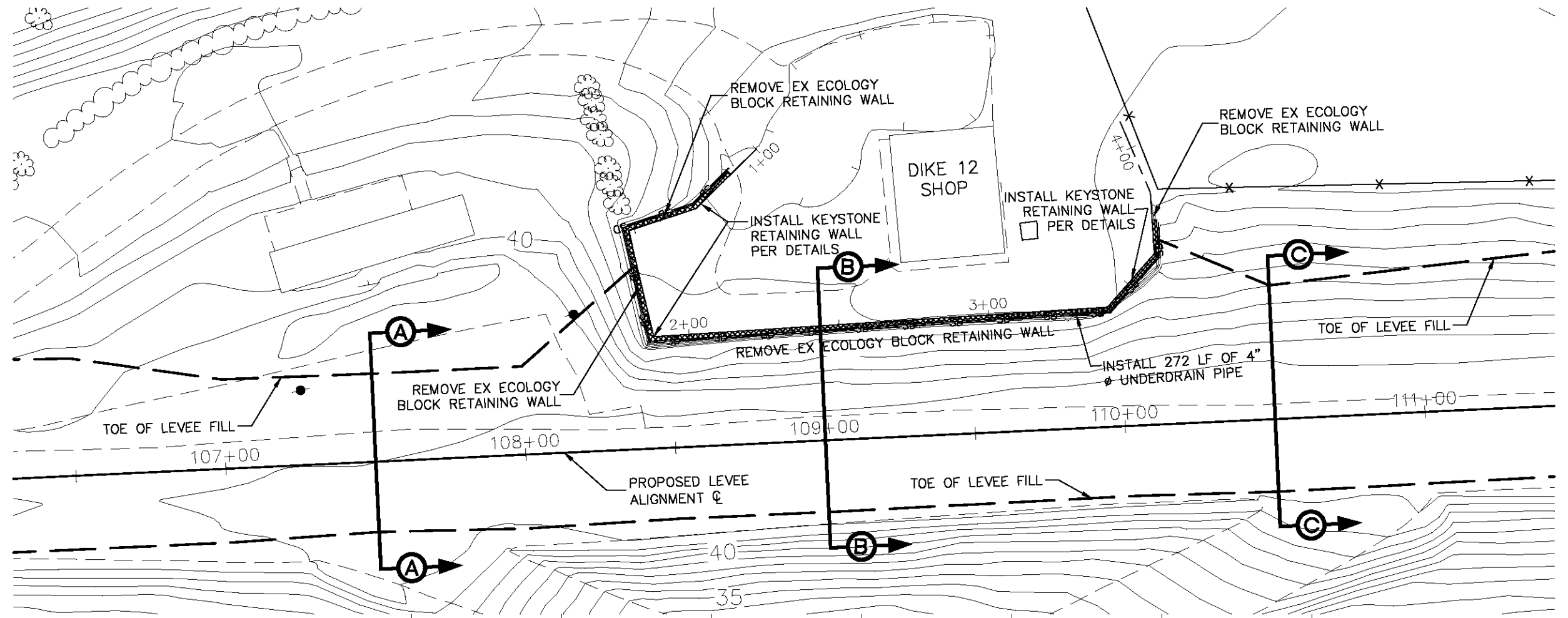
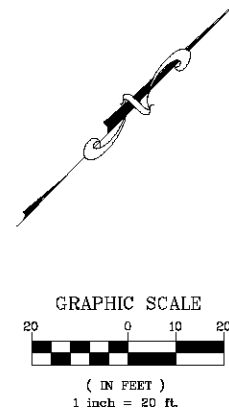

LEGEND

- = PROPOSED LEVEE MATCHPOINT
- = PROPOSED LEVEE CENTERLINE
- - - = EXISTING LEVEE CENTERLINE
- = EXISTING ASPHALT ROADWAY
- - - = EXISTING GRAVEL ROADWAY
- * * * = EXISTING FENCELINE

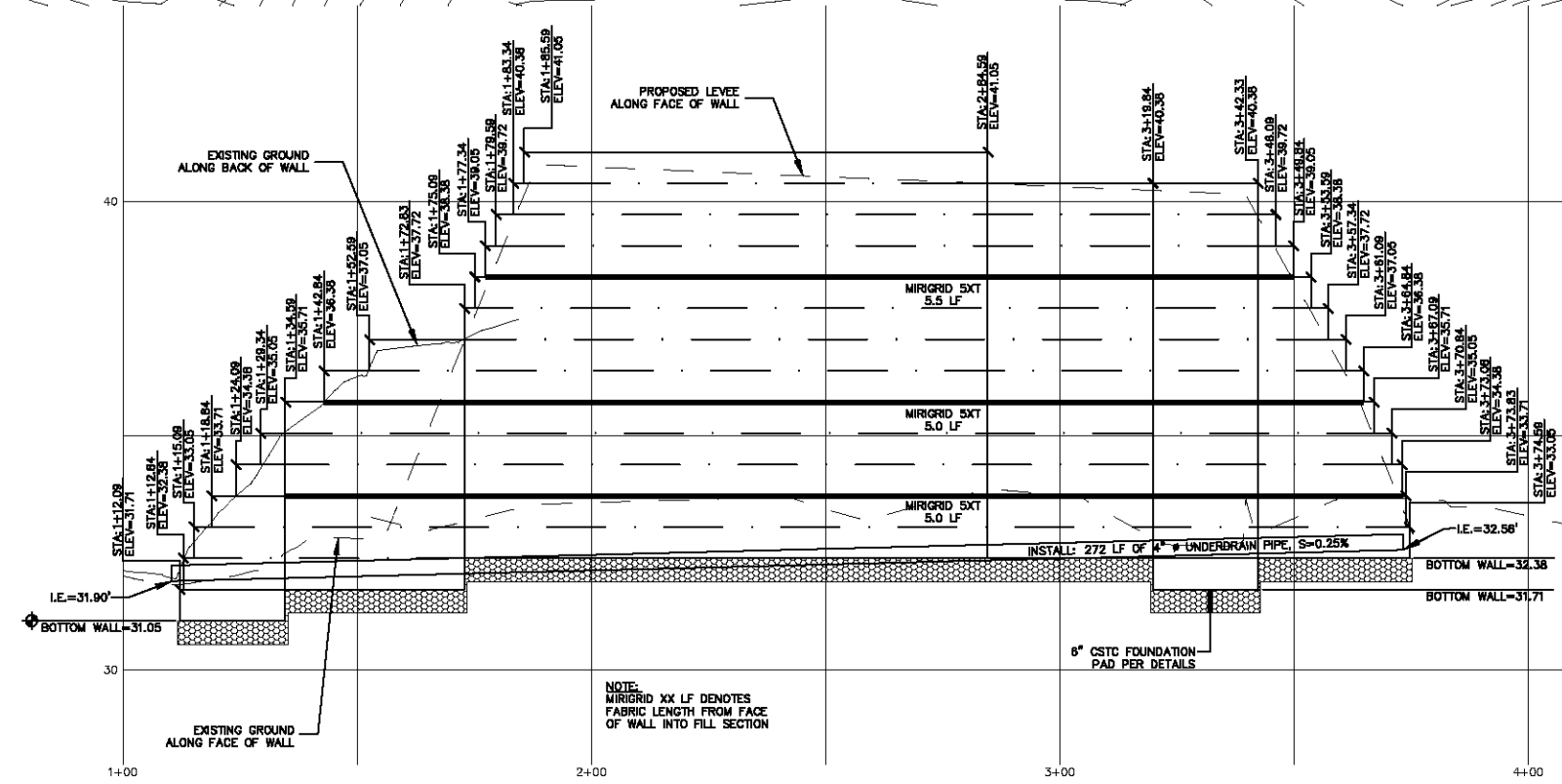

NOTE:
MIRGRID XX LF DENOTES
FABRIC LENGTH FROM FACE
OF WALL INTO FILL SECTION



DESIGNED BY GG DRAWN BY GG CHECKED BY LP	REICHHARDT & EBE ENGINEERING, INC. CONSULTING ENGINEERS PO Box 978 423 Front St., Ste 201 Lynden, Washington 98264 Ph (360) 354-3887 Fax (360) 354-0407	NO. DATE REVISION BY	CITY OF BURLINGTON	DIKE 12 LEVEE CERTIFICATION DIKE DISTRICT 12 SHOP WALL PLAN AND PROFILE	JOB# / DWG 09031 SP1	DATE 3-3-11
					SCALE H: 1" = 20' V: 1" = 2'	SHEET 18

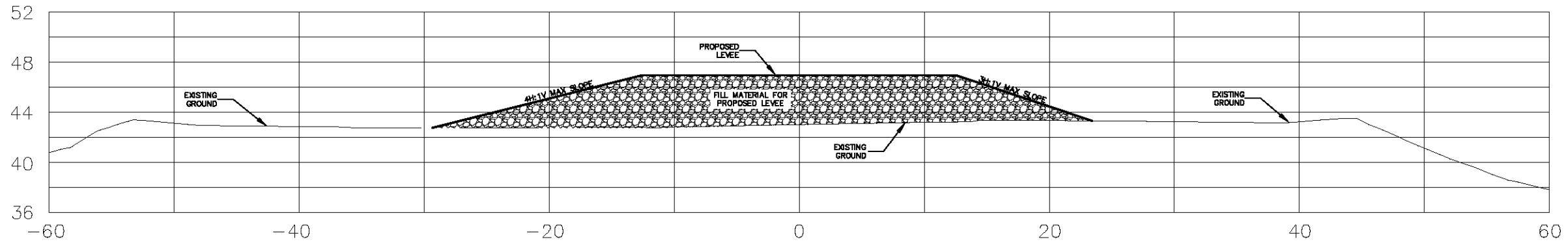

**(A) TYPICAL SECTION
LEVEE STA: 107+50**

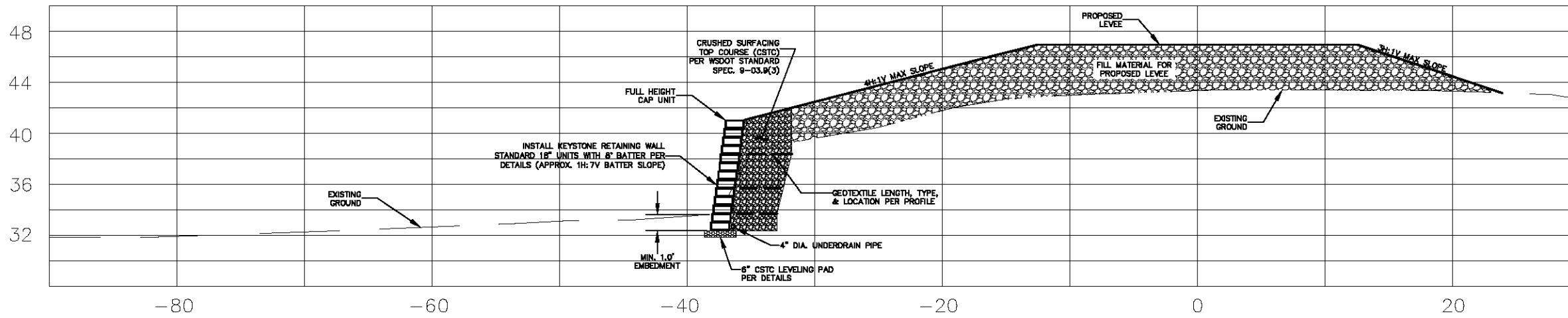

**(B) TYPICAL SECTION
LEVEE STA: 109+00**

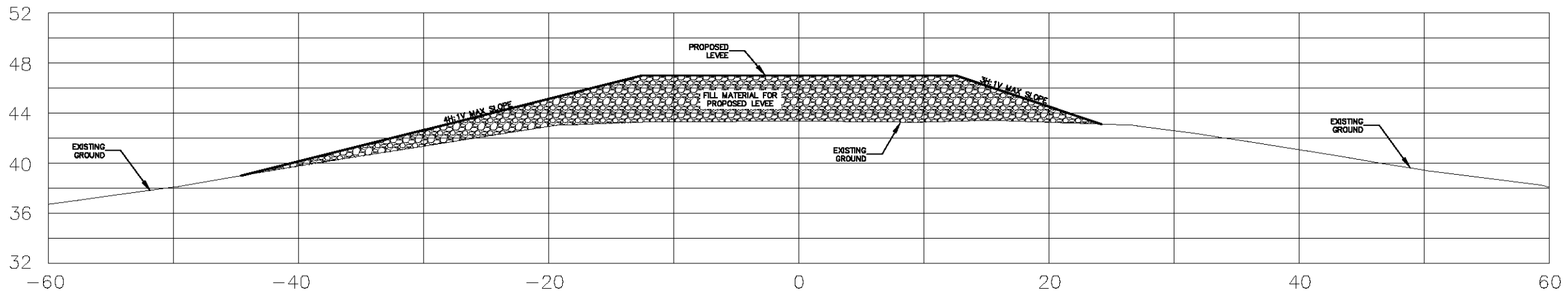

**(C) TYPICAL SECTION
LEVEE STA: 110+50**



DESIGNED BY
GG
DRAWN BY
GG
CHECKED BY
LP



REICHHARDT & EBE
ENGINEERING, INC.
CONSULTING ENGINEERS
PO Box 978 423 Front St., Ste 201
Lynden, Washington 98264

Ph (360) 354-3687
Fax (360) 354-0407

NO.	DATE	REVISION	BY

CITY OF BURLINGTON

DIKE 12 LEVEE CERTIFICATION
DIKE DISTRICT 12 SHOP WALL
TYPICAL SECTIONS

JOB# / DWG	DATE
09031 SP1	3-3-11
SCALE	SHEET
H: 1" = 5' V: 1" = 5'	19

Base Leveling Pad Notes:

1. The leveling pad is to be constructed of Crushed Surfacing Top Course (CSTC) per WSDOT Standard Specification 9-03.9(3).
2. The base foundation is to be approved by the site geotechnical engineer prior to placement of the leveling pad.

Standard Unit		Cap Unit	
Width:	18"	Width:	10 1/2"
*Depth:	18"	*Depth:	4"
Height:	8"	*Height:	50 lbs
*Weight:	108 lbs		

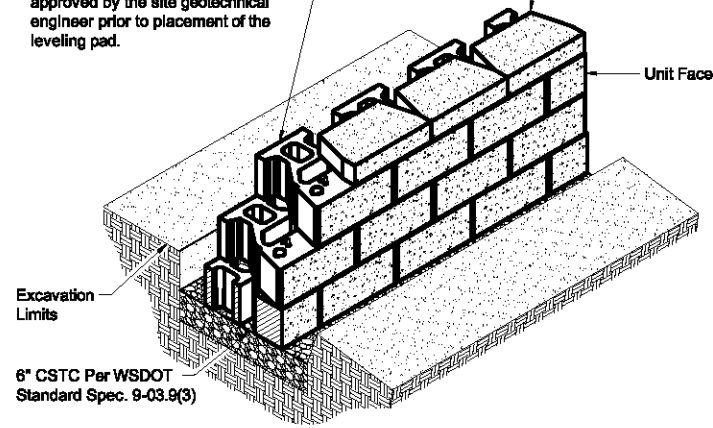

Standard Unit/Base Pad Isometric Section View

*Dimensions & Weight May Vary by Region

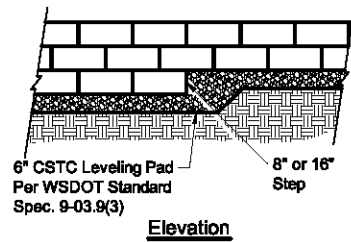

Note:

1. The leveling pad is to be constructed of Crushed Surfacing Top Course (CSTC) per WSDOT Standard Specification 9-03.9(3).

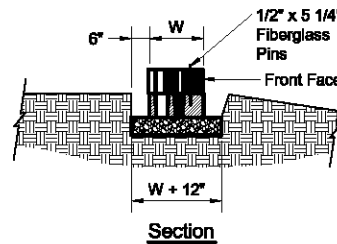

Leveling Pad Detail

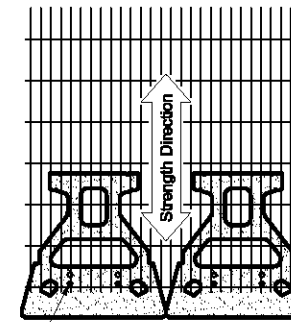

Grid & Pin Connection

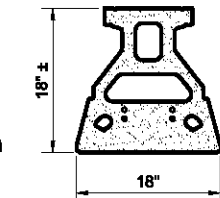
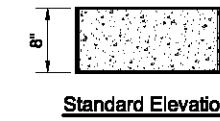

Standard Unit

*Dimensions May Vary by Region

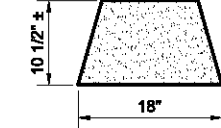
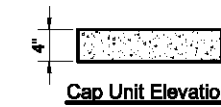

Universal Cap Unit Option

*Dimensions & Availability Will Vary by Region

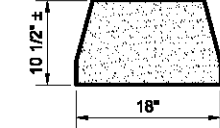
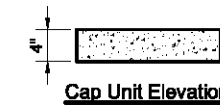

Straight Split Cap Unit Option

*Dimensions & Availability Will Vary by Region

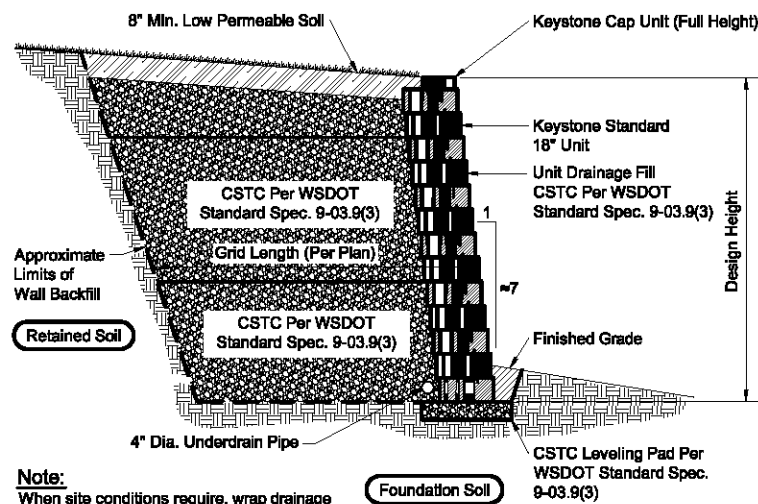

Typical Reinforced Wall Section

Standard Unit - 1" Setback

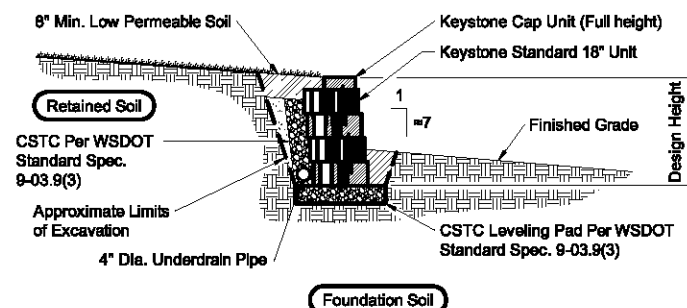

Typical Gravity Wall Section

Standard Unit - 1" Setback

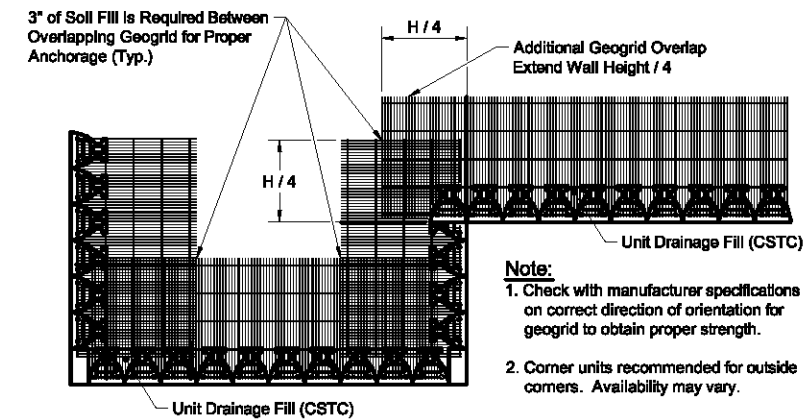

Geogrid Installation at Corners

Note:

1. Check with manufacturer specifications on correct direction of orientation for geogrid to obtain proper strength.
2. Corner units recommended for outside corners. Availability may vary.



DESIGNED BY
GG
DRAWN BY
GG
CHECKED BY
LP



REICHHARDT & EBE
ENGINEERING, INC.
CONSULTING ENGINEERS
PO Box 978 423 Front St., Ste 201 Ph (360) 354-3687
Lynden, Washington 98264 Fax (360) 354-0407

NO. DATE REVISION BY

CITY OF BURLINGTON

DIKE 12 LEVEE CERTIFICATION
DIKE DISTRICT 12 SHOP WALL
DETAILS

JOB# / DWG	09031	DET	DATE	3-3-11
SCALE	H:NTS	V:NTS	SHEET	20

P:\Projects\09031\dwg\SP1.RE.REVISED.dwg, DIKE P&P W XSEC, 3/4/2011 11:49:13 AM

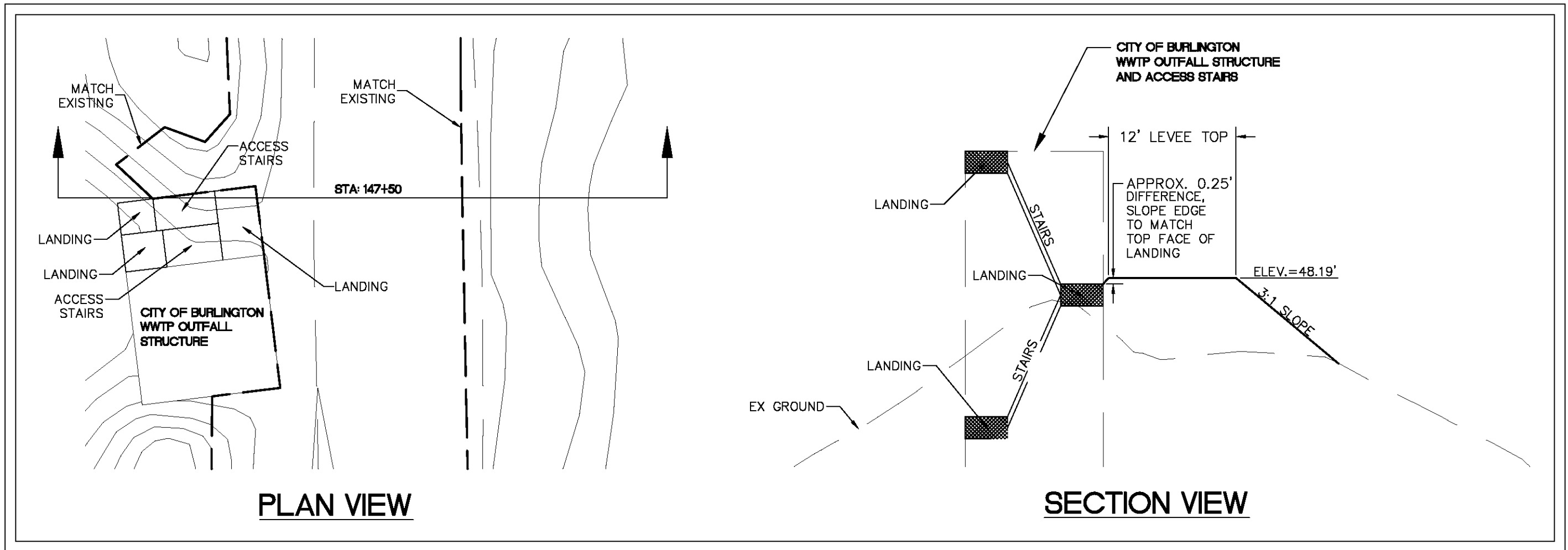

**WWTP OUTFALL STRUCTURE
STA: 147+50 NTS**

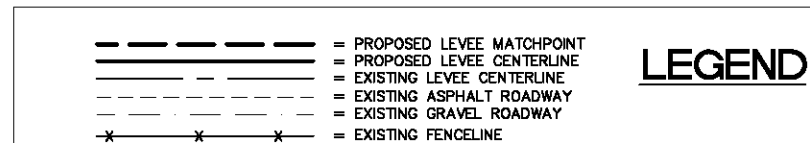

DESIGNED BY LP DRAWN BY LMC CHECKED BY LP	 REICHHARDT & EBE ENGINEERING, INC. CONSULTING ENGINEERS PO Box 978 423 Front St., Ste 201 Lynden, Washington 98264 Ph (360) 354-3687 Fax (360) 354-0407	NO. DATE REVISION BY	CITY OF BURLINGTON	DIKE 12 LEVEE CERTIFICATION PROPOSED LEVEE ALIGNMENT DETAILS	JOB# / DWG 09031 SP1	DATE 3-3-11
					SCALE H: N/A V: N/A	SHEET 21

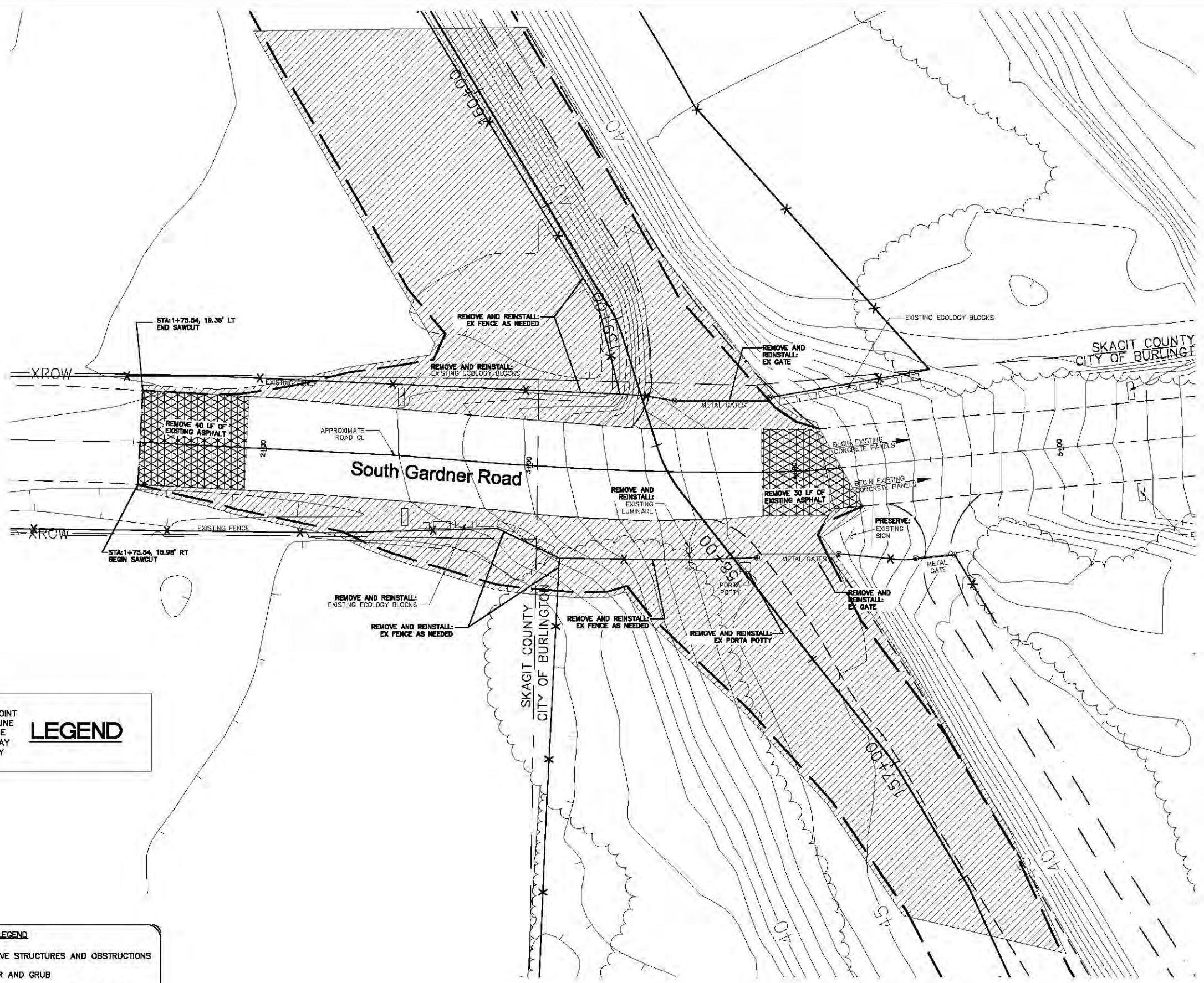
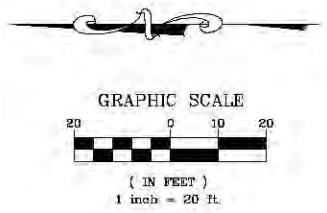

LEGEND	
	= PROPOSED LEVEE MATCHPOINT
	= PROPOSED LEVEE CENTERLINE
	= EXISTING LEVEE CENTERLINE
	= EXISTING ASPHALT ROADWAY
	= EXISTING GRAVEL ROADWAY
	= EXISTING FENCELINE

EXISTING CONDITIONS LEGEND	
	= EXISTING EDGE OF ROADWAY
	= EXISTING FENCELINE
	= EXISTING RIGHT-OF-WAY
	= BURLINGTON CITY LIMITS
	= EXISTING TREELINE/BRUSH

DEMO LEGEND	
	= REMOVE STRUCTURES AND OBSTRUCTIONS
	= CLEAR AND GRUB
	= SAWCUT FULL DEPTH OF PAVEMENT



P:\Projects\09031\dwg\SP1.RE REVISED.dwg, S. GARDNER, 3/4/2011 11:51:45 AM

DESIGNED BY GG	REICHHARDT & EBE ENGINEERING, INC. CONSULTING ENGINEERS PO Box 978 423 Front St., Ste 201 Ph (360) 354-3687 Lynden, Washington 98264 Fax (360) 354-0407	NO.	DATE	REVISION	BY	CITY OF BURLINGTON	DIKE 12 LEVEE CERTIFICATION SOUTH GARDNER ROAD BOAT LAUNCH DEMO PLAN	JOB# / DWG 09031 SP1	DATE 3-3-11
DRAWN BY GG		SCALE 1" = 20'							SHEET 22
CHECKED BY LP									

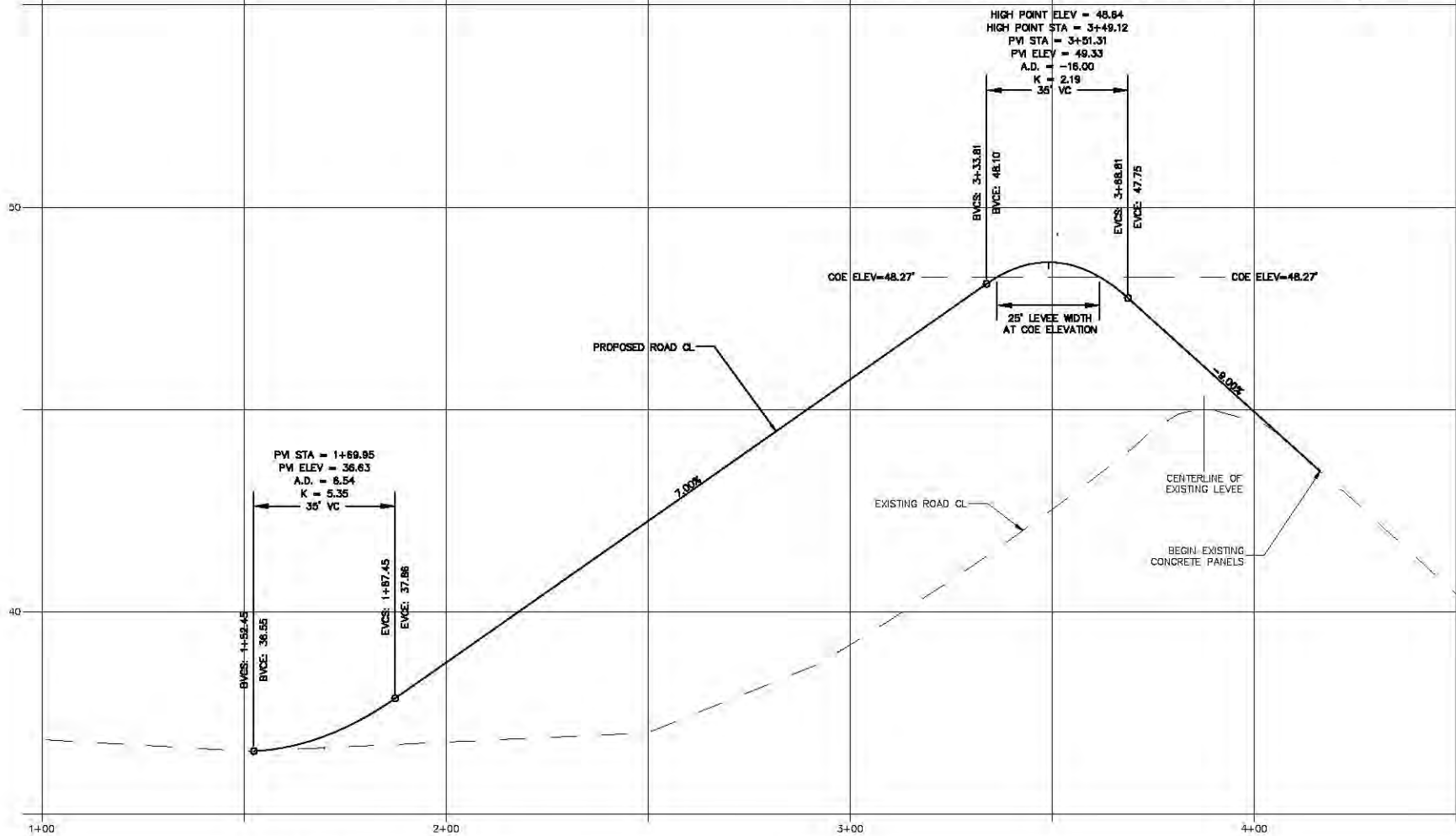
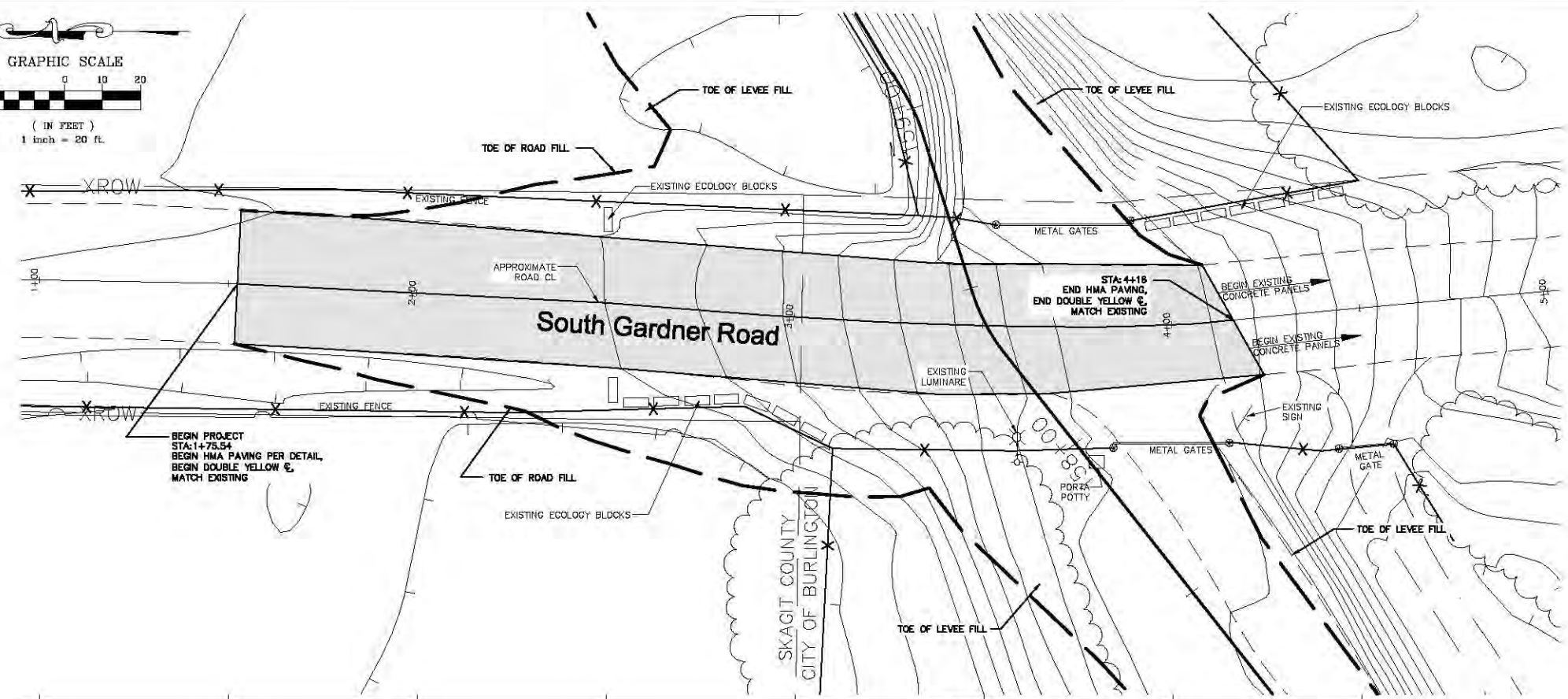
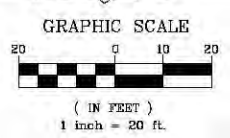

LEGEND	
	= PROPOSED LEVEE MATCHPOINT
	= PROPOSED LEVEE CENTERLINE
	= EXISTING LEVEE CENTERLINE
	= EXISTING ASPHALT ROADWAY
	= EXISTING GRAVEL ROADWAY
	= EXISTING FENCELINE



P:\Projects\09031\dwg\SP1.RE.REVISED.dwg, S. GARDNER, 3/4/2011 11:53:03 AM

DESIGNED BY
GG
DRAWN BY
GG
CHECKED BY
LP



REICHHARDT & EBE
ENGINEERING, INC.
CONSULTING ENGINEERS
PO Box 978 423 Front St., Ste 201 Ph (360) 354-3887
Lynden, Washington 98264 Fax (360) 354-0407

NO.	DATE	REVISION	BY

CITY OF BURLINGTON

DIKE 12 LEVEE CERTIFICATION
SOUTH GARDNER ROAD BOAT LAUNCH
PLAN AND PROFILE

JOB# / DWG 09031 SP1	DATE 3-3-11
SCALE H: 1" = 20' V: 1" = 2'	SHEET 23

P:\Projects\09031\dwg\SP1.RE REVISED.dwg, S. GARDNER, 3/4/2011 11:54:11 AM

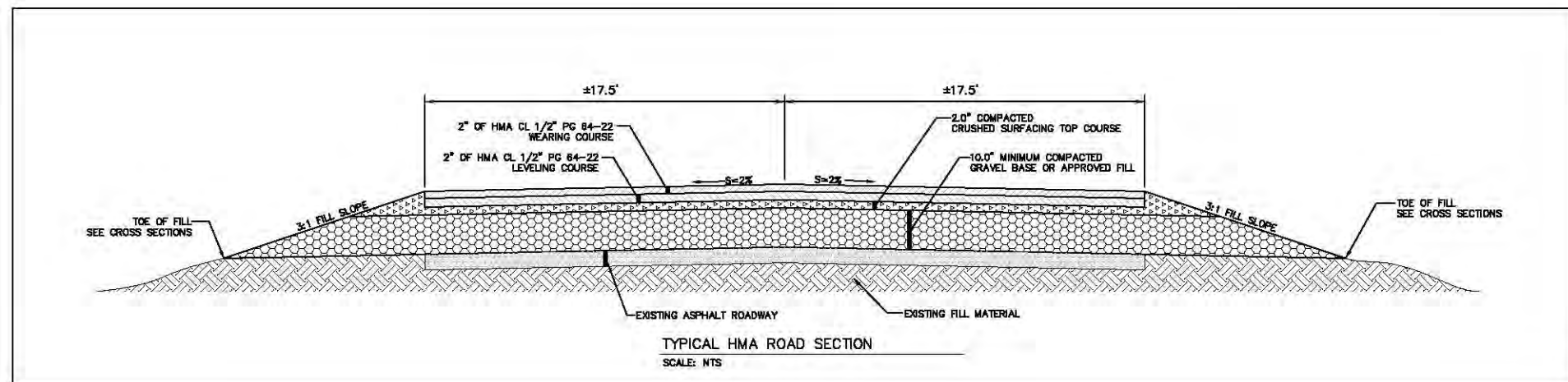
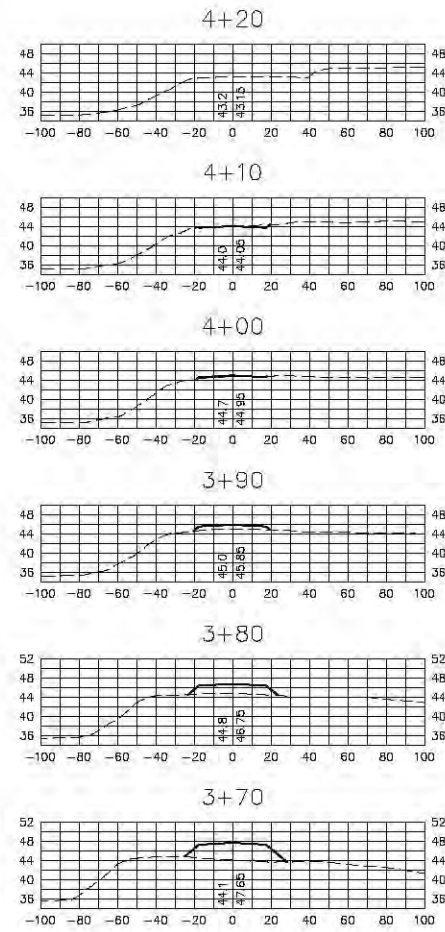
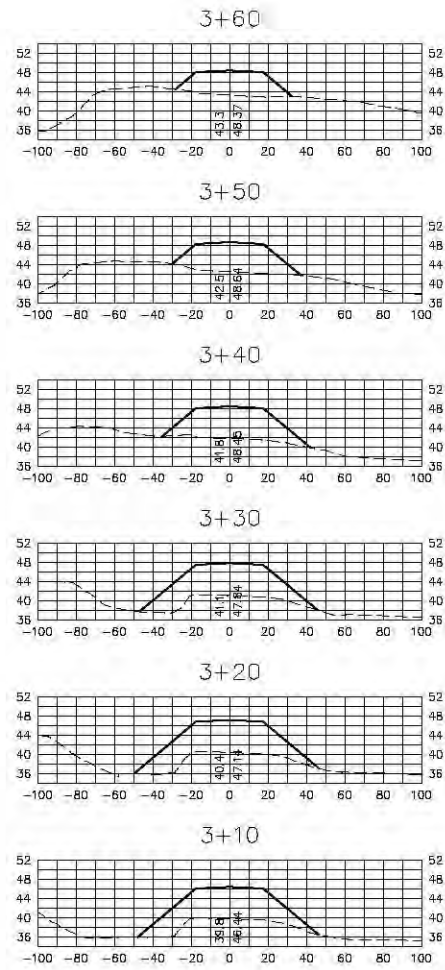
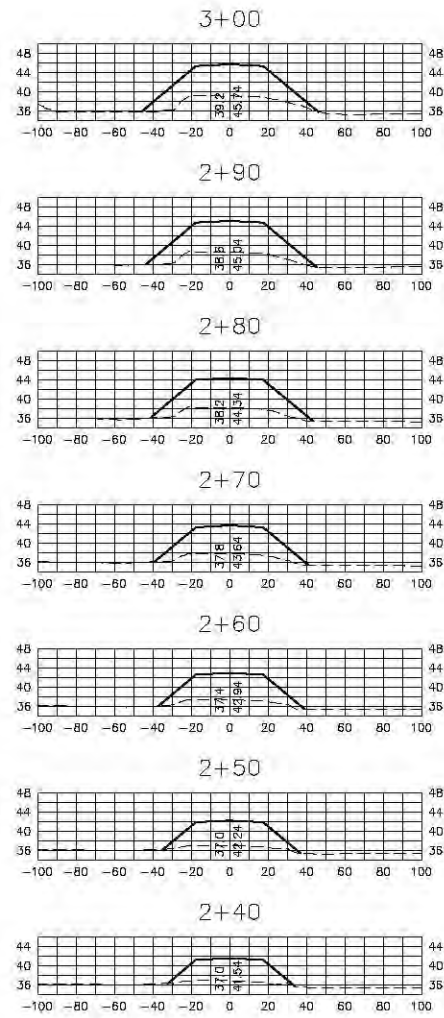
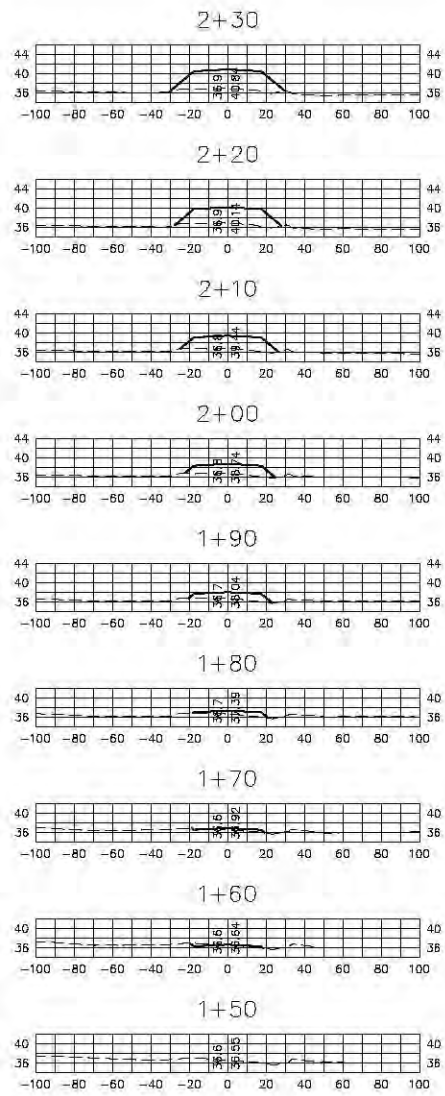

DESIGNED BY
GG
DRAWN BY
GG
CHECKED BY
LP



REICHHARDT & EBE
ENGINEERING, INC.
CONSULTING ENGINEERS
PO Box 978 423 Front St., Ste 201 Ph (360) 354-3887
Lynden, Washington 98264 Fax (360) 354-0407

NO.	DATE	REVISION	BY

CITY OF BURLINGTON

DIKE 12 LEVEE CERTIFICATION
SOUTH GARDNER ROAD BOAT LAUNCH
CROSS SECTIONS AND DETAILS

JOB# / DWG
09031 SP1
SCALE
H: 1" = 50' V: 1" = 20'

DATE
3-3-11
SHEET
24